

FALL • WINTER • 2020

PASSPORT WINTER PARK

SHOPPING • DINING • ARTS • HOME DESIGN





THE ALFOND INN & HAMILTON'S KITCHEN

Just a short stroll from Park Avenue, The Alfond Inn is Winter Park's premier boutique hotel, blending warm hospitality with local flair. Owned by Rollins College, the hotel donates all net operating income to the school's premier scholarship program. Your furry friends can accompany you on your visit through the inn's Very Important Pup (VIP) program, which makes dogs of all sizes feel right at home with their own pup welcome baskets. Elegant guestrooms and superior service round out the one-of-a-kind guest experience.

THE ALFOND INN
Rollins
A WORK OF HEART

Hamilton's
KITCHEN

300 E New England Ave
thealfondinn.com
407.998.8090



Matina Williams, David and Janice Blumberg, Owners; Trex and Takai, Mascots

BE ON PARK

FINE JEWELRY

Be On Park's philosophy is that jewelry should be loved, worn and enjoyed every day. Expecting the extraordinary, the discerning shopper will recognize exclusive collections such as Elizabeth Locke, JB Star, Penny Preville, Roberto Coin, John Hardy, Jane Taylor, Todd Reed, Ippolita, Goshwara, Ray Griffiths, Monica Rich Kosann and Hermès watches. Throughout the store, you will find many one-of-a-kind, must-have treasures.



152 Park Ave S
beonpark.com
thedefinitive.com
407.644.1106



JB Star



Elizabeth Locke Jewels



CUSTOM FURNITURE
DESIGNED
TO BE LIVED ON

FALL/WINTER 2020 • VOL.14

PASSPORT WINTER PARK

Welcome to the Fall/Winter issue, where you'll discover the best in shopping, dining, the arts, real estate, home and interior design, and one of the nation's best small beach towns, New Smyrna Beach! A big thank-you to Theo Lotz, director at UCF's Flying Horse Editions, for our special feature on *The Art of Printmaking* with artist Will Cotton, featured on the cover (photo by Stephen Allen). Our third annual Foodie Issue takes a deep dive into sustainable seafood, restaurant trends, delicious plant-based foods, and even decadent desserts. We reveal the essence of chefs, artists, and business brands and owners to you in our unique style. Hope you enjoy the journey from page to page.

Denise Autorino, FOUNDER
Denise@PassportLuxuryGuides.com

Denise Autorino
FOUNDER/PUBLISHER

Michael Bessire
CREATIVE DIRECTOR

Audrey St. Clair
EDITOR

Zach Stovall
STAFF PHOTOGRAPHER

Jon Whittle
STAFF PHOTOGRAPHER

Julio Ballesteros
DIGITAL ART DIRECTOR

Lori Barbely
PHOTO EDITOR

Jennifer Pileggi
ASSOCIATE ART DIRECTOR

Nancy Rotatori
ACCOUNT EXECUTIVE

Verellen
BOUTIQUE

1010 ORANGE AVE • WINTER PARK • 407-984-4343



Milena Dumas,
Brand Ambassador;
Marley Goldin,
Store Manager

SEE EYEWEAR

Voted “Best Eyewear” over 67 times in readers’ polls from coast to coast, SEE is a gouge-free environment for people who appreciate trendy luxury eyewear without the absurd price tag. SEE’s philosophy of producing incredibly small quantities (many times only one or two of a single frame in a specific color per city or per store) makes SEE the go-to locale for eyewear aficionados looking for the closest thing to custom frames.

SEE

342 Park Ave S
seeeyewear.com
407.599.5455



CORNELL FINE ARTS MUSEUM

The area's premier teaching museum features rotating exhibitions, ongoing programs, and an extensive permanent collection with works also on view at The Alford Inn at Rollins. Free Admission for 2019 courtesy of PNC Financial Services Group.

EXHIBITIONS

SEPT 21—DEC 29, 2019

**African American Art
in the 20th Century**

**Ut Pictura Poesis:
Walt Whitman and
the Poetry of Art**

**At Leisure: Images
of Repose from the
Permanent Collection**

**The Place as
Metaphor: Collection
Conversations**

SEASON OPENING

SEPTEMBER 20, 2019

6 PM–7:30 PM

Open to the public

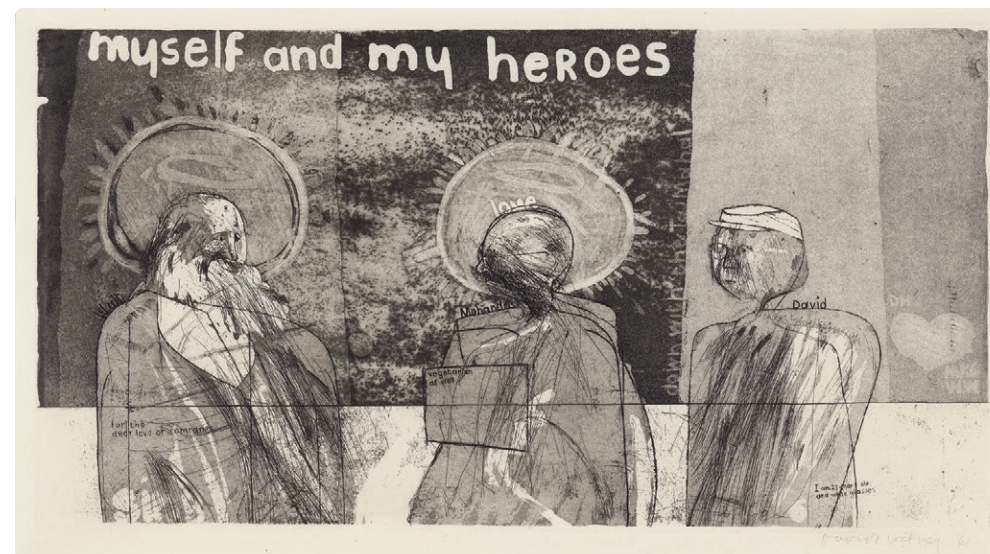

TOP LEFT: Palmer Hayden, *The Janitor Who Paints*, ca. 1930, Oil on Canvas, Smithsonian American Art Museum, gift of the Harmon Foundation. **TOP RIGHT:** Renée Stout, *The Colonel's Cabinet*, 1991-1994, mixed media: carpet, chair, painting, and cabinet with found and handmade objects. Smithsonian American Art Museum, museum purchase made possible by Ralph Cross Johnson. © 1994, Renée Stout. **ABOVE:** David Hockney, *Myself and My Heroes*, 1961, Etching in black with aquatint, © David Hockney, Photo credit: Richard Schmidt, Collection The David Hockney Foundation

TOP LEFT: Installation view of Education Gallery; **TOP RIGHT:** Installation view of *Mexican Modernity: 20th-Century Paintings from the Zapanta Collection*; **BOTTOM LEFT:** Jaune Quick-To-See-Smith, *Where Do We Come From? 1*, The Alford Collection of Contemporary Art, Cornell Fine Arts Museum, Rollins College, Gift of Barbara '68 and Theodore '68 Alford 2018.14. Image courtesy the artist and Garth Greenan Gallery, New York. Included in *The Place as Metaphor: Collection Conversations*; **BOTTOM RIGHT:** Installation view of *The Place as Metaphor: Collection Conversations*

African American Art in the 20th Century is organized by the Smithsonian American Art Museum. The C.F. Foundation in Atlanta supports the museum's traveling exhibition program, Treasures to Go.

SAAM
Smithsonian
American Art
Museum

1000 Holt Ave
(on Rollins campus)
@cfamrollins
407.646.2526

Rollins
CORNELL FINE ARTS
MUSEUM



Carissa Dixon, VP Operations;
Scott D. Heisler, Owner/Watchmaker

ORLANDO WATCH COMPANY

Now located across the street from our original location, Orlando Watch Company is a family-run, full-service watch repair, appraisal and retail store offering the finest selection of luxury timepieces in the Orlando and Winter Park areas. Our pre-owned Rolex selection includes rare, vintage and modern timepieces. Our collection also features Patek Philippe, Audemars Piguet, Breitling, Omega, Cartier and other fine Swiss brands.



329 Park Ave N, Ste 103
orlandowatchco.com
407.975.9137

HOURS OF OPERATION
Tuesday-Saturday
10 AM-5:30 PM





SHOOOZ

The heart and soul of Shoooz is its unique presentation of modern comfort footwear mixed with good old-fashioned personal service. Our extensive hand-chosen collection spans the globe, from the modern styling of L'Amour Des Pieds to the timeless elegance of Beautifeel. Shoooz invites you to stop in and experience the evolution of fine comfort footwear.

303 Park Ave N
shoozonpark@yahoo.com
407.647.0110





Dr. Lisa Gibbons and Dr. Phillip Mackinder, Owners

EYES & OPTICS



Locally owned, this one-of-a-kind, award-winning optical is the place for eyewear enthusiasts. Eyes & Optics has curated a well-edited selection of your favorite designers as well as harder-to-find original eyewear collections. Drop in anytime for expert styling advice from our optical team or schedule an appointment for a comprehensive eye exam. We feature Cartier, Oliver Peoples, SALT, Tom Ford, Gucci, Lindberg, I.a. Eyeworks, Maui Jim, Ray Ban, Costa, and Etnia Barcelona.

312 Park Ave N
eyesoptics.com
407.644.5156





Joshua McNeeley,
Store Manager,
and Jean Claude
Gustin, Social
Media Manager/
Clothing Consultant



H. Craig DeLongy, Founder

CURRENT

Current reshapes the typical shopping experience by creating a true lifestyle boutique that is simultaneously exciting and comfortable for our visitors. The store contains a varied selection of innovative fashion presented in a laid-back setting. Current's devotion to fashion coexists within a selection of luxury men's designer collections; we strive to carry well-constructed fashions from the most prominent and latest designers to give our clients individuality. We provide our clients the highest level of service in style assessment, alterations, personal shopping, and special ordering.

current
BY JOHN CRAIG

128 Park Ave S
currentmen.com
407.628.1087

JOHN  CRAIG
est. 1996

132 Park Ave S
johncraigclothier.com
407.629.7944

JOHN CRAIG

In 1996, the first John Craig retail location opened on Park Avenue with the goal of offering the best selection of high-end men's clothing, accessories and footwear. Our mission is to provide exceptional, timeless menswear for the sophisticated man along with individualized and unparalleled customer service. The Winter Park store continues to achieve industry-wide recognition on The Esquire Retail 100, a prestigious list recognizing America's finest menswear specialty stores. Men come to John Craig for the clothes and they keep coming back for the experience.



RIEKER SHOES

Rieker Shoes was founded in 1874 in Germany and is proud to open its first U.S. flagship retail boutique in beautiful Winter Park. Rieker, along with Remonte, provides style, quality and comfort right out of the box. We feature women's and men's shoes, boots, sandals, socks, and handbags for those who want both fashion and comfort.



108 E Canton Ave
407.539.0425



Mindy, Maise, Harry and Suzy



PARK PLAZA HOTEL



The Park Plaza Hotel is an intimate boutique hotel built in 1922 and famous for its personal service and genuine hospitality. The hotel lobby oozes vintage elegance, and cozy, one-of-a-kind rooms offer views overlooking historic Park Avenue and the Central Park Rose Garden. Several guest rooms feature elegant balcony gardens where guests can enjoy a continental breakfast. The Lifetime Achievement in Historic Preservation Award was given to the family of the late proprietor John Spang, in memory of his work to help revitalize Park Avenue.

Park Plaza
HOTEL

307 Park Ave S
parkplazahotel.com
407.647.1072



DEAR JANE BOUTIQUE

Winter Park's newest darling, *dear jane*, opened in the fall of 2018 on the north end of Park Avenue. This trendy boutique offers the ultimate in feel-good shopping — from high-end exclusives to everyday collections of apparel, jewelry, gifts, loungewear and bath splurges for you and yours. *dear jane* is more than just a store; it's an unforgettable experience in a chic and trendy space.

dear jane
FOR YOU AND YOURS

329 Park Ave N, #105
dearjanewinterpark.com
407.951.8890



Enjoy specialty stores,
delicious restaurants,
luxurious salons,
the latest movies,
convenient grocery store,
lifestyle apartment homes,
or sit by a sparkling fountain
and watch the world go by.
It's a one-of-a-kind destination.

riflepaperco.com
TWITTER: @riflepaperco
INSTAGRAM: @riflepaperco
558 W New England Ave, No 150
(entrance on Pennsylvania Ave)
407.622.7679



Anna Bond,
CCO & Co-founder

shop, dine, unwind & live in style!

CELEBRATING
WPV 20
YEARS



ShopWinterParkVillage.net
f t 407.571.2700 i

**RIFLE
PAPER
CO.**

Rifle Paper Co. is an international stationery and lifestyle brand founded and owned by husband-and-wife team Anna and Nathan Bond. At their flagship store in Winter Park's Hannibal Square, you'll find an assortment of products — greeting cards, gifts, phone cases, prints, planners, calendars — most of which are printed locally and assembled by hand.



WINDERWEEDLE, HAINES, WARD & WOODMAN, P.A.

History. Experience. Tenacity. Vision. These are the qualities that Winderweedle, Haines, Ward & Woodman, P.A. has brought to its clients in Winter Park and throughout Florida since 1931. Whether needing personalized services such as estate planning, tax advice or assistance in real estate — or in legal needs related to business matters, commercial real estate, banking, health care or litigation — WHWW delivers quality care to its clients as its attorneys do throughout the community every day. We would be honored to discuss your legal needs with you.



329 Park Ave N, Second Floor
whww.com
407.423.4246



Tuni & Paige,
Owners

TUNI

Celebrating its 34th year of trendy and chic style, Tuni, on the corner of Park Avenue and New England, has been enhancing the hearts and closets of the fashion-forward since 1986. Owned by mother-daughter duo, Tuni and Paige Blackwelder, this beloved boutique showcases a veritable collection of well-known and up-and-coming designers. Personal styling, closet consults and private shopping parties complete the experience that makes Tuni a unique yet iconic pillar of the Winter Park style community.



301 Park Ave S
shoptuni.com
407.628.1609
Instagram Facebook
tuniwinterpark





MENNELLO MUSEUM
OF AMERICAN ART



Art Bridges

Edward Steichen:
In Exaltation of Flowers
is generously sponsored
by Art Bridges

Loch Haven
Cultural Park
900 E Princeton St
407.246.4278

LEFT: Edward Steichen, *Gloria Swanson*, 1924, Gelatin silver print. Lent by The Metropolitan Museum of Art, Gift of Grace M. Mayer, 1989 (1989.1056). © 2019 The Estate of Edward Steichen / Artists Rights Society (ARS), New York. Photo: Art Resource
BELOW: Edward Steichen, *Lilac Buds: Mrs. S*, 1906, Photogravure. Minneapolis Institute of Art, Gift of Julia Marshall, 69.133.13.3. © 2019 The Estate of Edward Steichen/Artists Rights Society (ARS), New York. Photo: Minneapolis Institute of Art



THE MENNELLO MUSEUM OF AMERICAN ART

Mennello Museum of American Art, owned and operated by the City of Orlando, is located on beautiful Lake Formosa in Loch Haven Cultural Park. This fall, it presents *Edward Steichen: In Exaltation of Flowers*, a first-of-its-kind dual exhibition with the Orlando Museum of Art. Debuting in January is *Mira Lehr: High Water Mark*, featuring recent works from the Miami-based eco artist.

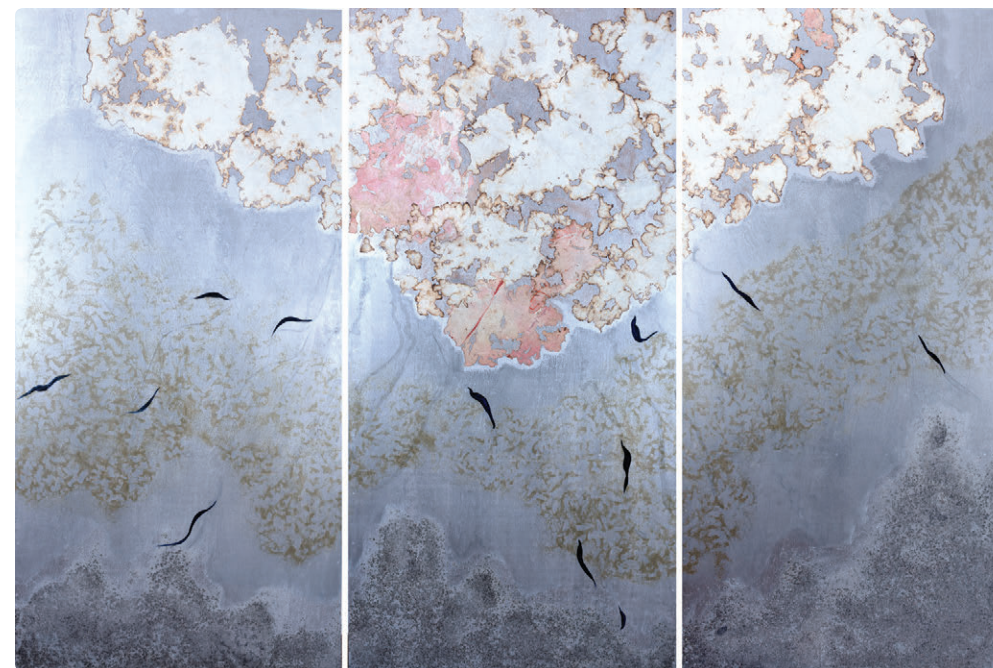

EXHIBITIONS

**Edward Steichen: In
Exaltation of Flowers**
SEPT 20, 2019–
JAN 12, 2020

**Mira Lehr: High
Water Mark**
JAN 24 – MAY 10, 2020

**Mennello Museum
Invitational**
JAN 24–MAY 10, 2020

SPECIAL EVENT

White Canvas Party
OCT 4, 2019, 6 pm–9 pm

TOP: Mira Lehr, *Magenta and Green Mangroves*, 2019, burned and dyed Japanese paper, ink, ignited fuses and gunpowder on canvas. Courtesy of the artist. Photo: Jonathan Traviesa. **RIGHT:** Mira Lehr, *Creation*, 2017, silver emulsion on panel, ignited gunpowder, burned and dyed Japanese paper, and acrylic. Courtesy of the artist. Photo: Jonathan Traviesa.



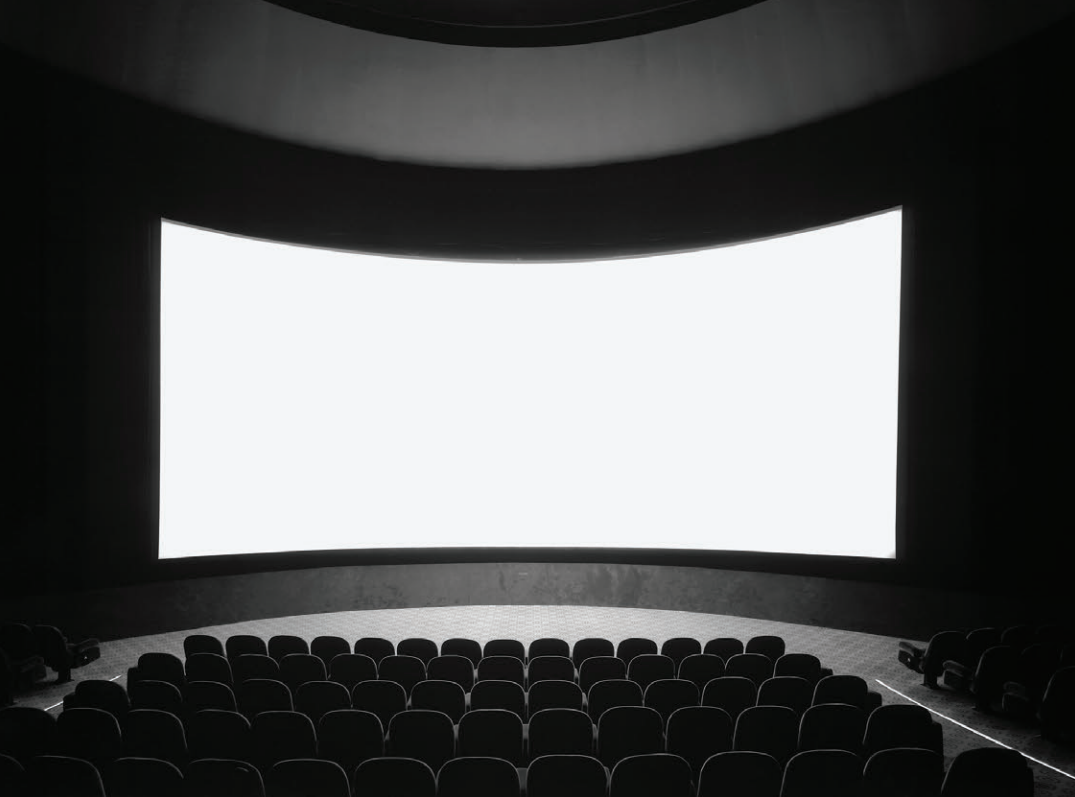

ORLANDO MUSEUM OF ART

Indulge your curiosity at the Orlando Museum of Art. Only minutes from Park Avenue and Downtown Orlando. The mission of the Orlando Museum of Art is to inspire creativity, passion, and intellectual curiosity by connecting people with art and new ideas.

Art Bridges

Edward Steichen:
In Exaltation of Flowers
is generously sponsored
by Art Bridges

ORLANDO MUSEUM OF ART

2416 N Mills Ave
omart.org
407.896.4231



TOP LEFT: Hiroshi Sugimoto, *Kino Panorama, Paris* (detail), 1998, gelatin silver prints, 20 x 24 in. Collection of BNY Mellon. © Hiroshi Sugimoto, courtesy Fraenkel Gallery, San Francisco. **BOTTOM LEFT:** Edward Steichen, *In Exaltation of Flowers* (detail), 1910-1913, tempera and gold leaf on canvas, 120 x 475 in. Art Bridges. © 2019 The Estate of Edward Steichen/Artists Rights Society (ARS), New York. Photo: Art Bridges. **ABOVE:** Floyd Cooper, *I am a Root from the Book, Brown Honey in Broom Wheat Tea*, 1993, oil erasure on illustration board, 23½ in x 22 in. Courtesy of the artist and the National Center for Children's Illustrated Literature, Abilene, Texas. © 1993 by Floyd Cooper. Image courtesy of the National Center for Children's Illustrated Literature, Abilene, Texas. **BELOW:** Stephen Althouse, *WHEEL I*, 2008, pigment print, 61 x 90 in. On loan from the artist. © 2008 Stephen Althouse. Stephen Althouse: *Metanoia* has been organized by the Mobile Museum of Art, Mobile, Alabama. Image courtesy of the Mobile Museum of AA, Mobile, Alabama.



EXHIBITIONS

Modus Operandi:
Photographs from the
Collection of BNY Mellon
AUG 2-OCT 27, 2019

Jon Napoles: Devil City
AUG 2-OCT 27, 2019

**Our Voice: Celebrating
the Coretta Scott King
Illustrator Awards**
AUG 2-OCT 27, 2019

**Stephen Althouse:
Metanoia**
SEPT 20-DEC 29, 2019

**Edward Steichen: In
Exaltation of Flowers**
SEPT 20, 2019-JAN 12, 2020

SPECIAL EVENTS

Festival of Trees
NOV 16-24, 2019
10 AM-5 PM

New Year's Eve Party
DEC 31, 2019
9:30 PM-1:30 AM



DREAM TEAM
Sous Chefs Noah
Campbell, Brandon
Stanco and Brian Falk;
David Moscoso,
Executive Chef; Tony
Tihoni, Chef-de-Partie.

SMART CATCH

FOOD TRENDS FROM SUSTAINABLE SEAFOOD TO PLANT-BASED CUISINE



Sustainability isn't just a buzzword for executive chef David Moscoso and his team at Third Wave Café & Wine Bar in New Smyrna Beach. It's a passion that runs as deep as the Atlantic, which churns just steps from this perfect perch on Flagler Avenue. Moscoso brings both a passion for fresh fare and a respect for the land and sea to his Mediterranean and coastal cuisine.

Third Wave has long sourced local ingredients from Florida farms and



supported the direct-source fishing industry. In 2017, the café achieved its first Smart Catch status from the James Beard Foundation and the following year was named one of only two Smart Catch Leaders in the state. This educational sustainable seafood program was created by chefs for chefs to increase the sustainability of the seafood supply chain.

"At Third Wave, I've been able to apply my passions to developing a unique menu that reflects both our coastal location and our environmental ethos," says Moscoso, who has also partnered with Monterey Bay Aquarium's Seafood Watch Program and helped establish the Portland Pact in support of American fisheries.

Moscoso turns certified sustainable offerings like diver scallops and Canaveral shrimp into mouthwatering morsels served alongside Bomba rice, scampi butter and farm sprouts. In its ongoing efforts to engage the chef community in improving seafood both domestically and abroad, Third Wave is well on its way to helping save the oceans for future generations one plate at a time. thirdwavensb.com



David Moscoso,
Executive Chef;
Nathan Gray,
Sommelier

"I'VE BEEN ABLE TO APPLY MY PASSIONS TO DEVELOPING A UNIQUE MENU THAT REFLECTS BOTH OUR COASTAL LOCATION AND ENVIRONMENTAL ETHOS," SAYS THIRD WAVE EXECUTIVE CHEF DAVID MOSCOSO.



COPPER SHOALS REDFISH Blackened pecan-crusted Texas redfish with a Kentucky whiskey cream sauce, Cape Canaveral wild-caught shrimp, brown butter Manchego mash, and jumbo asparagus



FROM TOP LEFT: Proper & Wild's cashew ricotta toast topped with chia-berry compote, fresh basil and hazelnuts; Chef Francesco Aiello; snapper crudo at The Ravenous Pig; and red velvet cake garnished with gold flakes from The Glass Knife.



“RESTAURANTS WILL MOVE AWAY FROM WASTEFUL PRACTICES TO MORE SUSTAINABLE OPERATIONS,” SAYS THE RAVENOUS PIG OWNER JULIE PETRAKIS.



Many of the trend lines from 2019 will continue to grow and develop as diners look for healthier and more creative options. Here are three culinary crazes to watch out for as you sit down to tables across the globe.

HEALTH AND WELLNESS Diners are expecting healthy, innovative options that go way beyond tofu. Eateries like Proper & Wild, Winter Park's only from-scratch vegetarian restaurant, are delivering just that with dishes like plant-based burgers made from forbidden rice, quinoa, pintos, lentils and beets. “The more people are eating out, the more important it is for them to have food prepared with higher consciousness and a commitment to health,” says Proper & Wild chef/owner Chelsie Savage. “There’s been a shift from focusing on fat, carbs and protein to eating fresh, real and whole, and there’s no reason these foods can’t be as tasty as they are healthy.”

FROM-SCRATCH KITCHENS It’s about quality over quantity. “Handcrafting pizzas from scratch using fresh ingredients is essential to delivering the best in authentic Tuscan cuisine,” says Francesco Aiello, chef/owner of Francesco’s Ristorante & Pizzeria.

PLANET-CONSCIOUS MINDSET If the movement to rid the world of plastic straws is any indication, restaurants that operate with the earth in mind will surge in popularity. “Restaurants will move away from unhealthy, wasteful practices to more sustainable, green operations,” says The Ravenous Pig chef/owner Julie Petrakis.

SWEET TREATS Desserts will be more traditional but with bolder flavors. “Beauty, simplicity and elegance will continue to drive cake design,” says Stuart Whitfield, executive chef at The Glass Knife. “The use of luxe elements teamed with geometric patterns and texture is a minimal approach that delivers maximum drama.”



Strawberry Fields Forever meeting break



Bryan Butler,
Banquet Chef



THE ART OF MEETINGS CUISINE

The Alford Inn offers the perfect setting for your business meeting or special event, and our team is poised to surprise and delight with seamless execution. The inn features 10,000 square feet of flexible meeting space, including an elegant glass dome event space overlooking our two lush courtyard lawns. Our executive chef customizes his award-winning cuisine to create a savory, memorable experience for you and your guests.



THE ALFOND INN
Rollins
A WORK OF HEART

300 E New England Ave
thealfondinn.com
407.998.8090



Chef
Francesco
Aiello

FRANCESCO'S

RISTORANTE • PIZZERIA



400 S Orlando Ave, #104
Maitland
francescos-rist.com
407.960.5533

In authentic Italian tradition, we select our simple, whole ingredients and combine them by hand with heart, using the time-honored method of open-flame cooking. From our handmade mozzarella to artisanal pizzas, pastas and salads, we have a passion for quality and pride in our product that we know you'll appreciate. Reservations suggested.



Brian Cernell,
Executive Pastry
Chef; Luma on
Park, Prato, Luke's
Kitchen and Bar

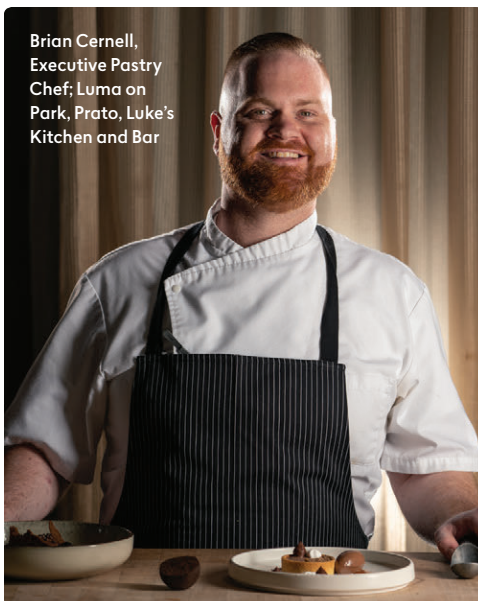

THE ART OF DESSERT

Regardless of the concept, our core beliefs shine through. We're not about culinary trends or trying to re-create another city's environment. We're about quality ingredients, well-prepared, used to elevate the entire experience. A more flavorful entree. A from-scratch dessert. A deeper discussion. Bringing them all together in unexpected and memorable ways. parklights.com

LUKE'S
KITCHEN AND BAR

640 S Orlando Ave
Maitland
eatatlukes.com
407.674.2400



LUKE'S KITCHEN AND BAR

Luke's Kitchen and Bar is the third concept of Park Lights Hospitality Group, led by visionary chef Brandon McGlamery and operations maven Tim Noelke. We are a neighborhood restaurant delivering culturally and community-inspired dishes driven by our unique take on American cuisine. Our trusted team delivers carefully curated oysters, a raw bar, an array of soups and sandwiches, and entrees cooked over an open-fire grill and rotisserie.





LUMA ON PARK

Modern design and decor define Luma and offer a sophisticated and welcoming dining atmosphere. A fixture on Winter Park's famed Park Avenue, Luma is upbeat without being uptight and serves products from the best farms locally and across the country. Whether looking for a delicate bite or a multi-course feast, Luma offers guests unparalleled flavor in engaging surroundings and a featured open kitchen.



PRATO

Celebrating cuisine from Italy's rich culinary landscape, Prato seamlessly blends Italian classics with modern techniques and seasonal ingredients. The warm space welcomes guests with its rustic-chic elements, including a long bar, which encourages a vibrant, communal atmosphere. With its window-paned doors and year-round patio seating, Prato emphasizes the "park" of Park Avenue.

124 Park Ave N
prato-wp.com
407.262.0050



290 Park Ave S
lumaonpark.com
407.599.4111

Brandon McGlamery,
Executive Chef





HILLSTONE

SERVING
WINTER PARK
WITH PRIDE
AND GOOD FOOD
SINCE 1996



HILLSTONE

215 S Orlando Ave
hillstone.com
407.740.4005



THE GLASS KNIFE



Whether you seek sweet or savory, we're serving the moments you love. With coffee and cuisine from classic to casual, stop in for breakfast, lunch or weekend brunch — even a romantic nightcap for two. And don't forget decadent cakes, elegant desserts and specialty sweet treats that are perfect for any occasion.

276 S Orlando Ave
theglassknife.com
407.500.CAKE



Larry Ibarra, Jr.,
Head Brewmaster



565 W Fairbanks Ave
theravenouspig.com
407.628.2333

THE RAVENOUS PIG

James Beard-nominated chef duo James and Julie Petrakis are at the helm of this critically acclaimed restaurant, serving sustainable food created with passion and prepared using ingredients sourced in Florida. The Ravenous Pig offers an extensive menu ranging from traditional pub fare to house-made pastas, creative salads and fresh seafood, in addition to seasonal cocktails, an extensive wine list and craft beer brewed on-site at the newly minted Ravenous Pig Brewing Co. Dinner 7 days a week, lunch Wednesday to Saturday, and Sunday brunch.



Esther Rodriguez,
Head Pastry Chef



PROPER & WILD

Proper & Wild is Winter Park's only from-scratch vegetarian restaurant. Our chef-driven kitchen is wildly strategic in how we break the rules of proper cooking to bring you creative combinations even carnivores will love. Flavor is at the heart of every healthy meal we plate, juice we squeeze, and cocktail we craft because we believe that healthy food should be freaking delicious. Come as you are — yoga pants or cocktail dresses — and stay until you're full. You won't regret a single bite.

THE BRIARPATCH



For nearly 40 years, The Briarpatch has called Park Avenue home, delivering every day on its reputation as one of Winter Park's most iconic restaurants. We serve from-scratch contemporary American cuisine in a rustic-chic atmosphere, inviting diners to go beyond the usual, to explore a mélange of flavors in new and creative ways — from our signature homemade pancakes topped with fresh blueberries and bananas to our salmon avocado toast to our famous desserts. Our daily specials rotate with the season and always feature the freshest ingredients we can source.

252 Park Ave N
thebriarpatchrestaurant.com
407.628.8651



Chelsie Savage,
Chef/Nutritionist/
Owner

PROPER & WILD
155 E Morse Blvd
properandwildwp.com
407.543.8425



STARLING CADILLAC



SERVICE VALET

We pick up and deliver customer vehicles for service anywhere in the Central Florida area.

386.957.5535

2800 S Woodland Blvd
DeLand, FL 32720

SALES

Mon-Fri 9am-8pm
Sat 9am-7pm

SERVICE

Mon-Fri 7am-6pm
Sat 8am-3pm

starlingcadillac.com

©2016 General Motors. All Rights Reserved. Cadillac®



THEART OF PRINTMAKING

FLYING HORSE EDITIONS

UCF's Flying Horse Editions, which recently moved to a new 7,000-square-foot studio in downtown Orlando, is one of the country's premier collaborative research facilities for visual art. The studio underscores UCF's commitment to innovation and collaboration by attracting internationally recognized artists to Central Florida to create original limited editions. These artists come to collaborate with artisans who are highly trained in the traditional printmaking processes — etching, lithography, woodcut and silkscreen — and who are skilled at adapting these traditions

PHOTOS STEPHEN ALLEN



Theo Lotz, director of UCF's Flying Horse Editions. Opposite: Flying Horse Editions' new state-of-the-art studio and gallery in downtown Orlando.



Artist Will Cotton creates one of the dozens of color separations that resulted in the lithograph, *Icing*. Opposite, from top: Master printers combine traditional print techniques with cutting-edge technologies; Will Cotton collaborates with master printers Phil Sanders and Adrian Gonzalez, and UCF student Aaron Stefan.

to the latest digital technologies. By combining time-honored craft with a rule-bending and innovative spirit, Flying Horse helps artists wanting to push the boundary of their practice while creating artwork prized by collectors and institutions around the world.

Will Cotton is one such artist who has found a creative home at Flying Horse Editions. Cotton has created several editions with the FHE master printers over the years, trusting their skill and expertise to create prints

that he has not been able to make elsewhere. The image on the cover of this issue, *Icing*, is a 15-color lithograph that was initially drawn on a special limestone slab that is the traditional method of the lithographic process.

Since its inception, the FHE studio has been a place where artists, students and the Central Florida community come together to explore the mysteries of the creative process — and make lasting contributions to the national cultural landscape. flyinghorse.cah.ucf.edu



PHOTOS STEPHEN ALLEN



Charlie Clayton III, Owner

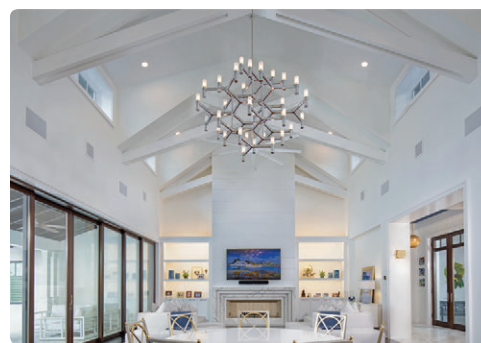

CHARLES CLAYTON CONSTRUCTION

Charles Clayton Construction, Central Florida's premier custom homebuilder, specializes in one-of-a-kind new construction and home remodels while remaining committed to quality craftsmanship, community and family. A Winter Park resident, Charlie Clayton III and his family have been building homes throughout Central Florida for nearly 70 years. Please call us at 407.628.3334 today to schedule a complimentary review of your upcoming project.



CHARLES CLAYTON
CONSTRUCTION

2250 Lee Rd, Suite 120
charlesclayton.com
407.628.3334



AVAILABLE 2020

PASSPORT WINTER PARK



The Vellequette Family: Ashley Sheaffer, Melissa, Keith and Adam

KBF DESIGN GALLERY

KBF Design Gallery is a family-owned, full-service interior design and remodeling firm that applies creative vision, innovative solutions and technical expertise to your unique kitchen, bath and living space challenges. Owner Keith Vellequette and the KBF design team take pride in keeping every step of the project in-house and delivering personalized client care. Working with high-quality materials installed by experienced, professional craftsmen, our ultimate goal is to create a design that reflects your personality and style while enhancing the way you live in your home.



kbfdesigngallery.com
407.830.7703



Architecture by Phil Kean, LLC AA26002050
Phil Kean Designs, Inc. CRC1327855; PKD Studio, LLC ID6290



Phil Kean, Owner

PHIL KEAN DESIGN GROUP

Dedicated to service and excellence, our mission is to provide the complete solution for award-winning design and construction of architecturally distinctive spaces integrating the finest quality of products and services. Whether your tastes are modern or traditional, Phil Kean Design Group specializes in creating one-of-a-kind, luxury residences with extraordinary attention to design detail, sustainable construction, and seamless transitions of indoor and outdoor spaces.



912 W Fairbanks Ave
philkeandesigns.com
407.599.3922

ARCHITECTURE • CONSTRUCTION • INTERIOR DESIGN • KITCHEN & BATH • REAL ESTATE



From left: Wayne Clark, Bob Egbers, Cris Smith, and Ted Wettstein



803 S Orlando Ave, Suite B
garageliving.com
407.951.7918



803 S Orlando Ave, Suite D
masterpiececlosets.com
407.521.5890



GARAGE LIVING & MASTERPIECE CLOSETS

Since 2005, Garage Living has been transforming garages from the floor up, creating everything from showcases for collectible cars to custom cabinetry to organized storage areas. With the same passion for functional, attractive storage solutions, Masterpiece Closets has been building custom closets, laundry rooms, pantries, home offices, and more for 30-plus years. Our teams of experienced designers, installers, and service personnel are all professionally trained, and none of our products are installed by subcontractors. Let us start building you the space of your dreams today.

FERGUSON

BATH, KITCHEN & LIGHTING GALLERY

If you're interested in a cleaner, more classic approach to bathroom styles, look to the Warndon freestanding tub from Victoria + Albert Baths. This sleek, exquisitely designed tub features a ribbed rim and adopts the same kind of detailing found in traditional stonework, making it an excellent addition to a range of interior designs and a perfect centerpiece for your bathroom. Discover this product and many others at your nearest Ferguson Bath, Kitchen & Lighting Gallery. Visit fergusonshowrooms.com today to book your personalized, one-on-one appointment with one of our product experts who is ready to assist in your next project.



victoria ⊕ albert®

Warndon Collection



BEST. DECISION. EVER.

For projects of any size, perfection often requires making difficult decisions. Allow the experts at Ferguson to make things easy by introducing you to an extensive collection of stylish products from prominent brands, all designed to bring your vision to life. Learn more at fergusonshowrooms.com

FERGUSON
Bath, Kitchen & Lighting Gallery

ORLANDO

[FERGUSONSHOWROOMS.COM](https://fergusonshowrooms.com)



Julie Bombardo and
Debbie Tassell

PHIL KEAN REAL ESTATE'S
**BOMBARDO
 + TASSELL**
 WITH OVER 25 YEARS OF EXPERIENCE

LOCATION TO DIE FOR Largest One-Story Corner Unit + Private Two-Car Garage in Villa Siena. This unique corner penthouse offers breathtaking panoramic views through 8-foot French doors and 6-foot windows off the palatial great room, dining room and kitchen overlooking The Alford Inn and tree-lined Interlachen Avenue. Brazilian walnut flooring and marble floors exude a luxury lifestyle with natural light throughout. The grand master-bedroom suite features French doors that open to a balcony overlooking mature oaks, combining nature with city living. Amenities include a luxurious lobby entrance and club house area, rooftop terrace with city views, a gym, and secured access to the building and private garage. Call for more info.



906 W Fairbanks Ave
 philkeanrealestate.com
 Julie Bombardo,
 407.230.6696
 Debbie Tassell,
 407.463.0843



guerrierstudios.com
guerrierstudio@gmail.com

PETERSON GUERRIER



After receiving a degree in fine arts from the College of Creative Studies in Detroit, artist Guerrier settled in Orlando. Whether through painting or photography, he always portrays the juxtaposition between extremes and employs a unique layering technique and use of color to bring his works to life. In his art, Peterson strives to evoke an emotion, memory or image that reminds us we're always in motion. The visionary artist has exhibited everywhere from the Grand Bohemian Gallery and Snap! Orlando to Mennello Museum and X Contemporary Gallery at Art Basel in Miami.



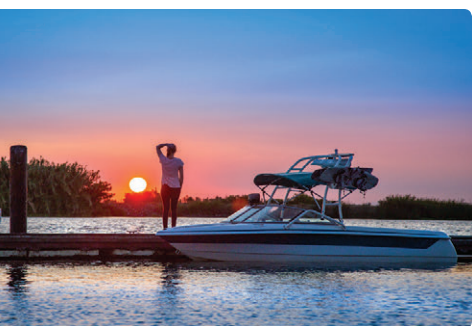

LAKE KILLARNEY SHORES

OF WINTER PARK
RARE OPPORTUNITY, REMARKABLE LOCATION

Tucked along spring-fed Lake Killarney, our inviting collection of secluded custom homes blends serene neighborhood living with the relaxed vitality of nearby Winter Park Village. With increasingly few opportunities for new custom homes in one of Florida's most appealing cities, Lake Killarney Shores of Winter Park offers a remarkable lakeside location just steps from an extraordinary mix of dining, shopping, entertainment and services. Move easily from home tranquility and lakeside sunsets to lively urban shopping, arthouse films, and exceptional parks and museums. Our community boat ramp offers all residents easy access to the private, 230-acre lake for jet skiing, kayaking, boating — your choice!



lakekillarneyshores.com
Carol Lazenby 321.662.4663
John Lazenby 407.616.4663



SUMMER  CLASSICS
HOME

NOW OPEN IN
WINTER PARK

620 Fairbanks Avenue
407-775-2155



LIFE'S BEST MOMENTS...FURNISHED.™

SummerClassics.com

ANSANA INTERIOR DESIGN

Ansana Interior Design offers full-service design for world-class residences and luxury commercial interiors. Three founding partners, Andrea Hurt, Saidia Kane and Nancy Short, share an impressive and diverse range of design and construction expertise.

Widely respected for their approachable and collaborative style, the team at Ansana begins each project with sophisticated interior detailing. The partners then incorporate inventive custom lighting, curated art, classic finishes and livable furnishings to create interiors that feel as good as they look.



Andrea Hurt, Saidia Kane and Nancy Short, Owners

ANSANA
interior design

809 S Orlando Ave, Suite B
ansanainteriordesign.com

407.440.1530

LOVE WHERE YOU LIVE

CINDY KUYKENDALL

As a Winter Park native, Cindy knows Central Florida. With over 17 years of consistently ranking as a top producer, Cindy's clients trust in her intimate understanding of the area and her reputation for marketing distinguished properties. Whether you're looking for your dream home or selling your current home, Cindy delivers the discretion, integrity and local knowledge you need to *love where you live*.



205 W Fairbanks Ave
cindy@fanniehillman.com
407.718.3235



Ted Maines, President/Principal and
Michael Tartaglione, Business Manager

TED MAINES INTERIORS



TED MAINES
INTERIORS

1030 N Orange Ave
tedmainesinteriors.com
407.571.9876
IB26001634

Ted Maines Interiors is an award-winning, full-service interior design firm located in Winter Park's design district. Our bespoke interiors have been featured in local and national publications. We're committed to exceeding our clients' expectations on both residential and commercial projects by applying expertise in space planning, finish selection, lighting and furnishings. Our retail showroom features selections from Knoll, FLOS Lighting, Muuto, Tom Dixon and more. At Ted Maines Interiors, "It's All About the Client."



— BAINBRIDGE —
WINTER PARK

1400 Morgan Stanley Ave
bainbridgewinterpark.com
407.270.1900



CLHMS
MILLION DOLLAR
GUILD

KELLERWILLIAMS
Luxury
INTERNATIONAL



BAINBRIDGE WINTER PARK

With effortless access to modern shopping and fine dining, you're central to the finer things in life at Bainbridge, which sits in the heart of Winter Park. Celebrate the power of possibilities across forward-thinking community amenities that exceed every expectation, such as a 24-hour yoga studio and indoor dog park. From quartz countertops to oversize walk-in closets, signature details enhance grand features in expansive homes — all a promise to your heightened prosperity at Bainbridge Winter Park.



Joel Burroughs,
Bliss Chadwell and
Juliana Navarro

LUXURY REAL ESTATE

ANDREA SIDER, BROKER ASSOCIATE

kw HERITAGE
KELLERWILLIAMS, REALTY
ourluxurystate@gmail.com

WINTER PARK

147 W Lyman Ave
407.697.4204

ALTAMONTE SPRINGS

1150 Douglas Ave, Suite 2020
407.697.4204

Andrea is committed to providing professional real estate services with a personal touch that exceeds all expectations. Her best advertisement comes from client testimonials: "You were an advocate for your client 100% of the time." Andrea is a member of an exclusive and elite group of real estate consultants raising the bar for outstanding service and professional expertise in the luxury home market.



WENDY WILLIAMS CRUMIT

INTEGRITY • KNOWLEDGE • EXPERIENCE

Fannie Hillman
+ ASSOCIATES

205 W Fairbanks Ave
wendy@fanniehillman.com
321.356.8590

Wendy Williams Crumit is a dedicated real estate professional who has specialized in Winter Park, Maitland and the surrounding areas for more than 18 years. She has earned top accolades in her industry and ranks as one of Fannie Hillman's Top Producers. She understands how important buying or selling is to her customers and ensures each one has the best experience possible.



Donna Hardwick; Jennifer Aldana,
Project Coordinator; Greg Hardwick;
Justin Lednar, Construction Manager

HARDWICK GENERAL CONTRACTING

Family owned and operated, Hardwick General Contracting is a national award-winning custom home building company with a passion for both the building process and delivering an exceptional personalized experience. HardwickGC's mission is to balance style and elegance with sound building practices, delivering a well-crafted and high-performance luxury home. Whether it's a new home or renovation, each project is a personalized reflection of the owner's vision combined with design and technical input from the HardwickGC team. Recently, Greg was honored as the Master Custom Builder Council's Builder of the Year, Greater Orlando Builder's Remodeler of the Year, and Florida Home Builder's Remodeler of the Year.

hardwickgc.com
407.702.6531
License: CGC1507856





KELLY PRICE
& COMPANY

243 W Park Ave
kellypriceand
company.com
407.415.0338



marthajomahoney.com
407.718.9888



THE ART OF REAL ESTATE

LOU SUPOWITZ • TOP 10 PRODUCER

Living in Winter Park for over 25 years, Lou Supowitz has a distinguished record of public service to Central Florida through his involvement with philanthropic foundations and commitment to arts and culture. Orlando Mayor Glenda Hood honored him as the recipient of the Vision Award for Innovation. Lou's experience on both sides of real estate transactions makes the process seamless for all parties, while his unwavering work ethic and previous career in television and marketing set him apart.

MARTHA JO MAHONEY ARTIST



Martha Jo grew up in Orlando and then returned after studying fine arts at the University of Florida. She is now finally living her dream of creating art at her studio, McRae Art Studios, where she has been painting for many years. Her works have been placed into many significant national and international collections. She is currently represented by Be On Park in Winter Park and Jane's Art Center in New Smyrna Beach, and studio visits are available by appointment.



SueAnn Rand,
Nancy Bagby and
Julie Bagby Williams

Integrity. Competence. Results. These three words have become synonymous with The Bagby Team. 2018 proved to be another award-winning year as The Bagby Team was named the highest producing team at Fannie Hillman + Associates for the 32nd consecutive year, resulting in over \$740 million in lifetime sales. The Bagby Team has repeatedly been honored as one of the Top 100 Realtors in Central Florida and again received the Five Star Professional Award for quality customer service. The team specializes in Winter Park, Maitland, College Park, Baldwin Park and surrounding areas. Contact them today for a confidential consultation.

THE BAGBY TEAM



1400 Green Cove Road,
Winter Park



Nancy Bagby – 407.376.2100
SueAnn Rand – 407.718.2847
Julie Bagby Williams – 407.620.8868
205 W Fairbanks Ave
bagbyteam@fanniehillman.com



PSG CONSTRUCTION

Paul Gidus, CGR, owner of PSG Construction, is known for delivering outstanding custom homes and renovations to Central Floridians since 1987. Above is his 2019 Parade of Homes first-place winner in the \$1.5M-\$1.7M custom homes category. This stunning 7,501-square-foot vacation hunting lodge located on 1,200 acres includes a great room with 16-foot vaulted plank ceilings and reclaimed timbers, a wine room, 1,000-square-foot cantilevered balcony, elevator, full lower-level apartment, and a commercial-grade butchering room. Paul is shown here in the wine room of his Lake Sue home and invites you to call on PSG for an exceptional project of your own.

P.O. Box 3386
psgconstruction.com
407.628.9660



Paul Gidus, Owner



MARK PULLIAM

FINE ART

A passionate, creative thinker who pushes boundaries with color and texture, Mark Pulliam creates polished paintings with an edge. He collaborates with designers and collectors to produce art that entices the viewer to find their own story within. His years of experience honing his craft and listening to clients define his creative process, enabling him to deliver superior products on time and on budget. While each piece has its own inspiration, the end result always contains a polished edge that's uniquely Mark Pulliam.



807 S Orange Ave, Ste N
markpulliam.com
407.636.9286



KILWINS

CHOCOLATE • FUDGE • ICE CREAM



122 Park Ave N
kilwins.com
407.622.6292

Since 1947, Kilwins® has earned a reputation for its quality products and excellent service. Using only the finest and freshest ingredients, our products are a pleasure to sell, and we delight in seeing our customers enjoy them. Enjoy the experience of watching our Hand-Crafted Fudge being paddled to perfection. Kilwins® Chocolates, Fudge, and Ice Cream are the best confections you will ever enjoy!



1731 PINETREE ROAD, WINTER PARK | 6 BED, 7.1 BATH, 7,654 SF



2218 VIA TUSCANY, WINTER PARK | 5 BED, 5.2 BATH, 4,423 SF

Winter Park's Real Estate Experts

— FOR OVER 38 YEARS —



WELCOME
home

Founded in 1981 by Fannie Hillman, this independent, full-service residential real estate agency has served the community with integrity and quality customer service for over 38 years. **Fannie Hillman + Associates** is a trusted neighbor whose staff of licensed brokers and sales associates are actively involved in the local community.

Fannie Hillman + ASSOCIATES

205 West Fairbanks Avenue • Winter Park, FL 32789
407.644.1234 • www.fanniehillman.com

Fannie Hillman
+ ASSOCIATES

RUTH HILL YEILDING, MD

Ruth Hill Yeilding, MD, is a double board certified Facial Plastic Surgeon super specialized in eye and face. Dr. Yeilding focuses exclusively on facial rejuvenation, offering services from medical-grade skin care, chemical peels, BOTOX and fillers to laser resurfacing and surgery. Her surgical specialties are facelifts and her signature laser eyelid lift. Dr. Yeilding is known for her natural results with an extraordinary caring manner, creating a highly positive patient experience.



328 W Morse Blvd
yeildingmd.com
1.855.YMD.FACE
407.960.1000



ANTHROS INC.

Headquartered in Downtown Winter Park, Anthros Inc. is a human resources firm with local, national and international clients. Our clients are leaders in their industries. Chef-owners nominated for James Beard Awards. Law firms known for winning landmark cases. Health-care facilities that set the standard for care while operating across multiple states. Our vision is to empower our clients to become the best in their industry and build a legacy by serving as their long-term partner in human resources.



400 W Morse Blvd, #203
anthrosinc.com
407.502.0200



Anurag Dandiya, Founder



THE OCEAN WHISPERER

American artist Wyland is renowned for his awe-inspiring outdoor murals featuring images of life-size whales and other marine life. What started out in a parking lot in Laguna Beach, California, more than 40 years ago has turned Wyland into one of the most collected marine artists in the world. Wyland's iconic artwork — which honors the ocean and its diverse comingling of creatures — is now available in Winter Park at Ocean Blue Galleries, which will celebrate the two-year anniversary of its Park Avenue store in November. www.oceanblue.gallery

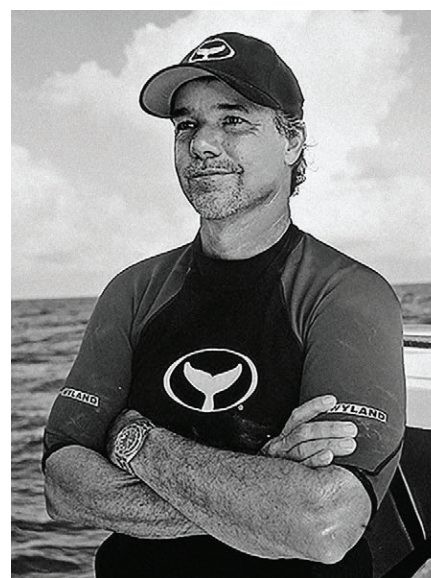



NEW SMYRNA BEACH

ONE OF THE NATION'S BEST BEACH TOWNS IS LESS than an hour from Winter Park. With 17 miles of white sands that stretch along the Atlantic coastline, NSB — as the locals call it — exudes a magic all its own. Blue-water views for days and a legendary surf culture combine with a nationally renowned art scene and epic fishing and boating. Along Flagler Avenue, old-school fish shacks snuggle up to hipster havens slinging cold-brew coffee while kitschy souvenir shops share walls with designer boutiques. On Canal Street, must-do's include The Hub on Canal and the new Jane's Art Center, where you can watch working artists create their next masterpieces. At Smyrna Dunes Park (pictured), dog lovers spend beach days with their furry friends. Turn the page to discover more about what awaits you in one of Florida's best beach towns. visitsbfl.com

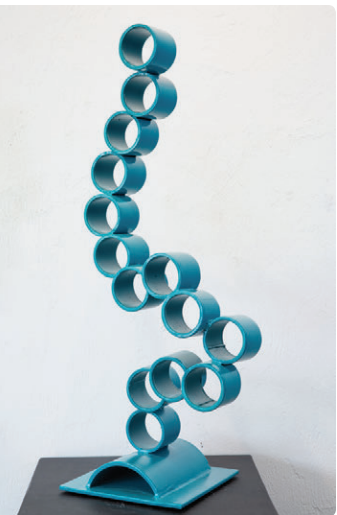

THE HUB ON CANAL

70 LOCAL ARTISTS, 24 WORKING STUDIOS,
2 EXHIBITION GALLERIES

A trip to The Hub on Canal lets you bring original art into your life. You will find all types of art for sale and are likely to encounter artists creating and demonstrating in our 24 working studios. It's a unique art experience. The Hub hosts a full schedule of classes and workshops, plus presents dozens of music and performing-arts events year-round. We look forward to seeing you at The Hub, located in New Smyrna Beach's arts district.



132 Canal St
New Smyrna Beach
theHUBoncanal.org
386.957.3924

HOURS
Mon-Sat: 10 am-5 pm
Sun: 10 am-2 pm
open late for events



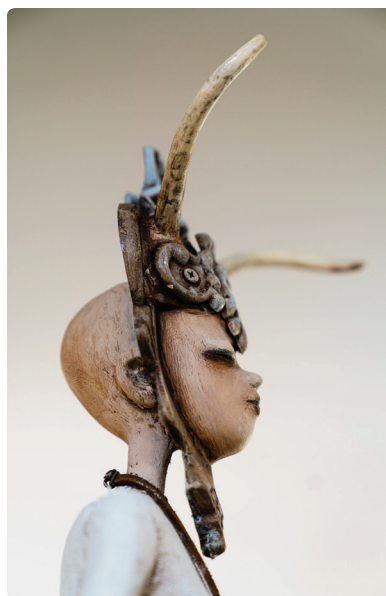

Kelly Berning; Syna Prasse;
Terry Jane England, owner

JANE'S ART CENTER

An eclectic fine art gallery, ceramics center and sculpture garden in New Smyrna Beach, Jane's Art Center features works from American and European artists as well as imported French linens to create the finest in table design. Owner and jewelry designer Terry Jane England and her crew of creatives offer ongoing workshops and classes in a variety of mediums.



199 Downing St
janesartcenter.com
386.402.8673





200 Boatyard Street
New Smyrna Beach
newsmyrnamarina.com
386.428.6888

OUTRIGGERS TIKI BAR & GRILLE

At Outriggers Tiki Bar & Grille, our waterfront dining patio boasts some of the best views in New Smyrna Beach. As one of the only restaurants in Central Florida licensed to purchase fresh fish from the docks, we're always creating unique dishes — like our surf-and-turf poke bowl or Outriggers-style whole snapper — that you can't find anywhere else. Wash it all down with one of our mouthwatering signature cocktails while you soak up the views of Florida's beautiful Intracoastal Waterway.



Lauren Chapman, Kelsey Heustess, Kerianne Johnston,
Pat Collado, Megan Mennonna, and Allison Marty

PAT COLLADO TEAM COLLADO REAL ESTATE

Collado Real Estate has listed and sold over \$1 billion in real estate and maintains its hard-earned position as the top-selling brokerage in New Smyrna Beach. The firm employs 100-plus agents and features a team of broker and sales associates who set a new standard of excellence in customer service and market knowledge. Whether you're buying or selling a primary home, second home or investment property, we have the expertise you need to reach a successful closing. Offices in New Smyrna Beach and Winter Park.

Pat Collado Team
Collado Real Estate

402 Flagler Ave
New Smyrna Beach
colladorealestate.com
sales@colladorealestate.com
To buy: 386.690.9999
To sell: 386.451.5564



Sally Vance, Senior
Mortgage Consultant



380 Flagler Ave
New Smyrna Beach
teamsally@cmpfl.com
407.915.0788

CERTIFIED MORTGAGE PLANNERS

SALLY VANCE

Team Wonder Women, led by Sally Vance, senior mortgage consultant, focuses on creating lifelong clients by providing a first-class mortgage experience for buyers and their realtor professionals. With 17 years of lending experience, Sally has broad-spectrum knowledge of every type of loan program inside and outside the box; as brokers, we have a wide array of loan options and lenders, so we can customize for each scenario. We truly improve the lives we touch!

NMLS#858054
CMP NSB: NMLS#1575196



MARINE DISCOVERY CENTER

The Indian River Lagoon is home to a variety of wildlife and recreational opportunities. At Marine Discovery Center you'll learn about, enjoy and experience this amazing estuary. Our daily boat and kayak tours give you an intimate look at the lagoon's population of bottlenose dolphin, bird rookeries, mangrove islands and much more. We also offer land-based and on-the-water educational experiences as well as shoreline restoration, citizen science and volunteer opportunities. Book your boat today!



520 Barracuda Blvd
New Smyrna Beach
marinediscoverycenter.org
386.428.4828



PASSPORT WINTER PARK

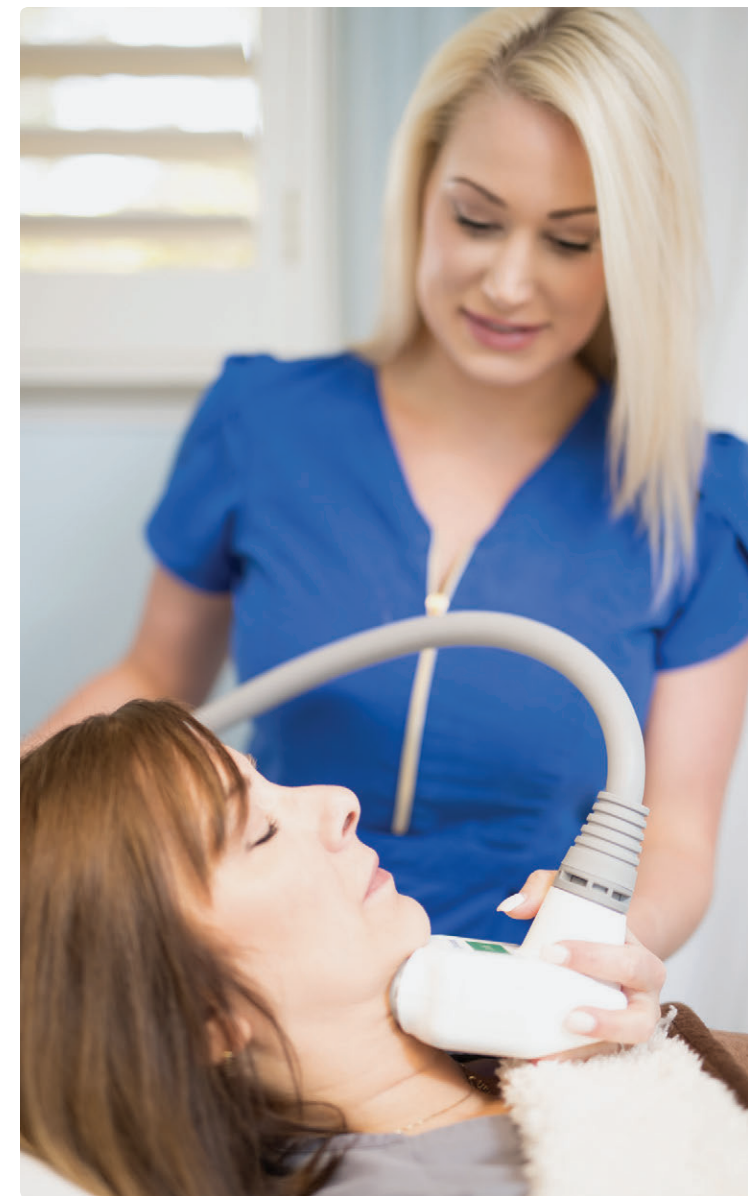

DR. SCOTT ROTATORI

A NATURAL CHOICE

Meet Dr. Scott Rotatori, M.D., voted Best Cosmetic and Plastic Surgeon in Orlando. Dr. Rotatori and our entire world-class team of professionals will help you turn back time without advanced surgery. We use a host of different fillers and injectables, as well as Cutera Laser Skin Treatments, to make you look and feel younger and more beautiful. Skin care is our specialty, and we offer the latest technology to provide amazing results in a short period of time.



800 W Morse Blvd #5
scottrotatori.com
407.628.5476



Hilda, Brooke, Andrea, Krystle
and Dr. Norma J. Kusnetz

NORMA J. KUSNETZ, M.D. FAMILY MEDICINE AT ITS BEST



norma.j.kusnetz, m.d.

2055 Glenwood Dr
normajkusnetzmd.com
407.645.3555

In this era of mechanized medicine and packed waiting rooms, Dr. Norma J. Kusnetz believes in medicine the way it used to be practiced — with physician-patient relationships based on compassion and mutual respect. Located in Winter Park, our brand of concierge medicine, or direct primary care, places emphasis on physician ease of access, disease prevention, and health maintenance with personal, quality, comprehensive, affordable care from a board-certified family physician. Without the restrictions of insurance, our concierge model allows our practice to deliver family medicine at its best.



TODD K. FOX SCULPTOR

A native of Orlando, Todd K. Fox taught himself the art of Raku pottery and sculpture at the age of 11 and continues to perfect his craft. He derives inspiration for his sculptures from his study of African and Caribbean cultures. Using posture, position, and staging rather than a drawn or sculpted face, his sculptures evoke emotion and tell a story. Todd is a resident artist at McRae Art Studios in Orlando and will have a solo exhibition at Arts on Douglas in New Smyrna November 2-30, 2019.



1000 Arlington St
toddkfox.com
todd@toddkfox.com
407.758.7331
f @todd.k.fox
@toddkfox



Dr. Mitesh Jivan, DMD, MPH

ADVANCED PARK DENTAL
Cosmetic, Family, and Implant Dentistry
329 N Park Ave, #360
(Above Panera Bread)
advancedparkdental.com
407.628.0200

ADVANCED PARK DENTAL

Dr. Mitesh Jivan is passionate about maximizing your smile's potential. Advanced training allows Dr. Jivan to perform virtually all dental procedures from his boutique Park Avenue office — from cutting-edge dental surgeries (implants/micro-veneers) to routine dental cleanings. The latest modern technology, comfort amenities, and an individualized, patient-focused philosophy create a truly unique experience for the whole family. Dr. Jivan's expertise is in maintaining and constructing natural, untouched-looking smiles.



WINTER PARK SCENIC BOAT TOUR

Discover Winter Park by water. Board a comfortable pontoon boat for a narrated tour of the city's waterfront, cruising through scenic canals lush with local flora and fauna, and lakes graced by grand estates and historic landmarks such as Rollins College, Kraft Azalea Gardens and the Isle of Sicily. Boats depart each hour from 10 a.m. to 4 p.m. daily.



312 E Morse Blvd
scenicboattours.com
407.644.4056

OPERA ORLANDO

OPERA ORLANDO CONTINUES TO EXPAND and exceed its mission to produce high-quality operatic entertainment and educational programs through an upcoming season of world-class performances, community engagement, outreach efforts, and its celebrated Youth Company.

Having finished the 2018-19 season with a record-breaking \$1 million in revenue, Orlando's premier opera company is excited to embark on its 2019-20 Opera on the MainStage series in the Alexis and Jim Pugh Theater at Dr. Phillips Center. Audiences will enjoy three original productions featuring outstanding voices, stunning visuals, and musicians from the Orlando Philharmonic Orchestra.

"The stage is set for our move into Steinmetz Hall in the fall of 2020 as we continue to showcase exceptional international talent and offer a mixture of opera favorites, plus the Florida premiere of a *New York Times* critically acclaimed new work," states executive and artistic director Gabriel Preisser.

The season opens with the beloved classic, *The Marriage of Figaro* (November 1-5), featuring the Opera Orlando



PAGLIACCI & PULCINELLA
Soprano Suzanne Kantorski
and members of Phantasmagoria in *Pagliacci & Pulcinella* at Dr. Phillips Center, March 2019.



FROM TOP Mezzo-soprano Sarah Nordin and baritone Gabriel Preisser in *The Barber of Seville* at Casa Feliz, February 2019; Soprano Jillian Marini and mezzo-soprano Sarah Purser in *Hansel & Gretel* at Dr. Phillips Center, December 2018; Members of the Helena Collective in *6 of VIII* at the Orlando International Fringe Festival, May 2019 **OPPOSITE** Soprano Suzanne Kantorski accompanied by Robin Stamper at Opera on Park at the University Club of Winter Park, August 2018

Chorus and members of the Opera Orlando Youth Company. Executive and artistic director Gabriel Preisser returns to the MainStage to sing the title role of Figaro, joined by María Laetitia, Brittany Renee Robinson and Torlef Borsting.

Next comes *All is Calm* (December 20-22), a poignant and moving work set during World War I at the Western Front, Christmas 1914. Celebrate the holiday season by reliving this remarkable true story, performed in English, a cappella, and in the round.

The season concludes with Donizetti's *The Daughter of the Regiment* (March 27-31), a show of equal parts comedy, romance, and vocal fireworks. Orlando native and Metropolitan Opera national competition winner Carlos Enrique Santelli takes on the role of

Tonio and the famous aria "Ah Mes Amis ..." with no fewer than nine high C's.

Opera goes On the Town again this season with a site-specific production of Puccini's *The Girl of the Golden West* on Church Street and a touring production of *Amahl and the Night Visitors* that will give audiences across the region the opportunity to experience opera. The Opera Orlando Youth Company will continue to nurture the next generation of singers and opera-goers with its production of *The Very Last Green Thing* in May 2020.

Discounted MainStage season ticket packages are on sale now! Visit the Dr. Phillips Center box office, purchase online at drphillipscenter.org or call 844-513-2014. For information on how to support Opera Orlando, visit www.operaorlando.org.

Physician Relocation Specialists

Since 2008, Palmano Group has helped relocate:

- Radiologists • Oncologists • Neonatologists • OBGYN
- Heart Transplant • Bone Marrow Transplant • Lung Transplant
- Internal Medicine • Cancer Surgeons • Chief Medical Officers
- CEO's • Nurses

Call us to see why the best hospitals in Central Florida trust us with their employee relocation!

Relocation | Buying | Selling | Leasing | New Construction



Rich



Kerry



Teresa



Monika



Nadia



Julie



Nikki



Esther



Sophia



Victoria

963 Orange Ave, Winter Park, FL 32789 | 321.214.1211
info@palmanogroup.com | palmanogroup.com



THE ANCIENT OLIVE

Gourmet Foods, Serving/Cutting Boards, Cheese/Charcuterie, Luxury Candies

324 Park Ave N
(in the Hidden Garden)
theancientolive.com
321.972.1899



THE SPICE & TEA EXCHANGE

More than 50 of the finest loose-leaf teas from around the world. Hundreds of spices and herbs. 85 custom spice blends, made daily. Healthy corporate and holiday gift sets.



309 Park Ave N
spiceandtea.com/winter-park
407.647.7423

INDEX

SHOPPING

Be On Park Fine Jewelry	2
Current	16
Dear Jane Boutique	21
Eyes & Optics	14
John Craig	17
Orlando Watch Co.	10
Rieker Shoes	18
Rifle Paper Co.	23
SEE Eyewear	6
Shooz	12
Starling Cadillac	50
The Ancient Olive	114
The Spice & Tea Exchange	114
TUNI	25
Verellen Boutique	5
Winter Park Village	22

DINING & DESSERTS

Francesco's Ristorante & Pizzeria	38
Hamilton's Kitchen	1
Hillstone	44
Kilwins Chocolate	85
Luke's Kitchen and Bar	41
LUMA on Park	43
Outriggers Tiki Bar & Grille	100
PRATO	42
Proper & Wild	49
The Briarpatch	48
The Glass Knife	46
The Ravenous Pig	47
Third Wave Café & Wine Bar	30
Winter Park Village	22

ALL THINGS ART

Cornell Fine Arts Museum	8
Flying Horse Editions	52
Jane's Art Center	98
Mark Pulliam Fine Art	84
Martha Jo Mahoney, Artist	81
Ocean Blue Galleries	92, Back Cover
Orlando Museum of Art	28
Peterson Guerrier, Artist	68
The HUB on Canal	96
The Mennello Museum of American Art	26
Todd K. Fox, Sculptor	107

THINGS TO DO

Marine Discovery Center	103
New Smyrna Beach	94
Opera Orlando	110
Winter Park Scenic Boat Tour	109

HOME

Andrea Sider, Keller Williams	77
Ansana Interior Design	73
Bainbridge Winter Park	76
Berkshire Hathaway	117
Charles Clayton Construction	56
Cindy Kuykendall, Fannie Hillman + Associates	74
Collado Real Estate	101
Fannie Hillman + Associates	86
Ferguson Bath, Kitchen & Lighting Gallery	64
Garage Living	62
Hardwick General Contracting	79
KBF Design Gallery	58

Lake Killarney Shores of Winter Park	70
Lou Supowitz, Kelly Price & Co.	80
Masterpiece Closets	63
Palmano Group	115
Phil Kean Design Group	60
Phil Kean Real Estate	66
PSG Construction	83
Summer Classics	72
Ted Maines Interiors	75
The Bagby Team, Fannie Hillman + Associates	82
Wendy Williams Crumit, Fannie Hillman + Associates	78

HOTELS

The Alford Inn	1, 36
Park Plaza Hotel	20

HEALTH, SPA & BEAUTY

Advanced Park Dental	108
Dr. Norma J. Kusnetz	106
Dr. Scott Rotatori	104
Dr. Ruth Yeilding	88

PROFESSIONAL SERVICES

Anthros Human Resources	90
Certified Mortgage Planners, Sally Vance	102
Winderweedle, Haines, Ward & Woodman, P.A.	24



"I would want to be associated with somebody where the financial strength was unquestioned and where the name stood for integrity. What other quality would you want that Berkshire Hathaway HomeServices does not have; and I don't think you could find one."

- Warren Buffett
Chairman and CEO Berkshire Hathaway Inc.



BERKSHIRE HATHAWAY
HomeServices
Florida Realty

LUXURY
COLLECTION

Visit our Winter Park location at
515 W. Morse Blvd. | Winter Park, FL 32789 | 407.406.5300

42 locations throughout Florida | www.BHHSFloridaRealty.com

A member of the franchise system of BHH Affiliates, LLC



ABOVE

Top Left: Nano Lopez **Top Right:** Steve Harlan
Bottom Left: Michael Cheval **Bottom Right:** Wyland

 **ocean blue**
 GALLERIES

202 Park Ave S • www.oceanblue.gallery • 321.295.7317