

SHOPPING • DINING • ARTS • HOME DESIGN

# PASSPORT

## WINTER PARK







## THE ALFOND INN & HAMILTON'S KITCHEN

Just a short stroll from Park Avenue, The Alfond Inn is Winter Park's premier boutique hotel, blending warm hospitality with local flair. Your furry friends will feel right at home too, as the inn's Very Important Pup (VIP) program welcomes dogs of all sizes. Owned by Rollins College, the hotel donates all net operating income to the school's premier scholarship program. Hamilton's Kitchen delivers Southern fare with a modern twist, fusing locally sourced ingredients with the open-table charm of a bygone era. Elegant guestrooms and superior service round out the one-of-a-kind guest experience.

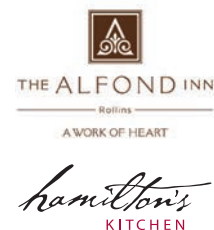

**TheAlfondInn.com**  
300 E New England Ave  
(407) 998-8089





Above: The Be On Park Team

## BE ON PARK

FINE JEWELRY

Be On Park's philosophy is that jewelry should be loved, worn and enjoyed every day. Expecting the extraordinary, the discerning shopper will recognize exclusive collections such as Elizabeth Locke, JB Star, Penny Preville, Roberto Coin, Gurhan, Jane Taylor, Todd Reed, Ippolita, Goshwara, Ray Griffiths, Monica Rich Kosann and Hermès watches. Throughout the store, you will find many one-of-a-kind, must-have treasures.



BeOnPark.com  
TheDefinitive.com  
152 Park Ave S  
(407) 644-1106

JB Star



Elizabeth Locke Jewels





FALL/WINTER 2020-2021 • VOL.16

## PASSPORT WINTER PARK

Just like all the small businesses in our beloved city, **Passport Winter Park** is committed to keeping people safe and maintaining operations while creating a plan to help businesses recover and strengthen their place in the market. As the go-to luxury guide to more than 80 businesses, we have watched and responded to the current climate with enhanced social media coverage promoting the latest offerings of restaurants, boutiques, hotels, and others as they navigate changing tides. This issue dives into the distinctiveness of Winter Park — from the best in dining, shopping, and real estate to endless outdoor activities and Winter Park's very own artist to the stars. So mask up, keep your safe social distance, grab takeout to enjoy in

Central Park, and enjoy the weekend sidewalk sales along Park Avenue. Supporting the small businesses, museums, art galleries, and educational institutions at the heart of our community is more important than ever.



**Denise Autorino**  
**PassportLuxuryGuides.com**

**Denise Autorino**  
FOUNDER/PUBLISHER

**Michael Bessire**  
CREATIVE DIRECTOR

**Jennifer Pileggi**  
ASSOCIATE ART DIRECTOR

**Audrey St. Clair**  
EDITOR

**Lori Barbely**  
PHOTO EDITOR

**Zach Stovall**  
STAFF PHOTOGRAPHER

**Jon Whittle**  
STAFF PHOTOGRAPHER

**Betsy Hansen**  
STAFF PHOTOGRAPHER

**Julio Ballesteros**  
DIGITAL ART DIRECTOR

**PAULA**



# I CHOOSE INSPIRING CARE TO FOLLOW MY DREAMS.

After suffering a traumatic wrist injury, Paula worried that becoming a surgeon was out of reach. With life-changing care from the Orlando Health orthopedic team, she received reconstructive surgeries and physical therapy that saved not just her hand, but her hopes and dreams. Thanks to her determination and her orthopedic surgeon who specializes in hand surgery, Paula can treat patients of her own one day.

Learn More at [OrlandoHealth.com/Stories](https://OrlandoHealth.com/Stories)

**ORLANDO  
HEALTH®**

Orthopedic Institute





Carlos Dávila Rinaldi (Puerto Rican, b. 1958), *Departure*, 2009. Acrylic on canvas, 72 x 48 inches. Gift of Anonymous '86, Cornell Fine Arts Museum. 2020.34 © Carlos Dávila Rinaldi



## COVER ARTIST CARLOS DÁVILA RINALDI

While other little boys wanted to be firemen and policemen, Carlos Dávila Rinaldi always dreamed of becoming an artist. His fascination with the creative forces at work in the world began while living in Japan as a child during his father's service in the Air Force. Dávila Rinaldi, who graduated with an art degree from DePauw University in 1980, is drawn to art — more specifically, to the process of creating art — as an outlet for personal expression and for its ability to distill the essence of a subject. Throughout his 40-year career, Dávila Rinaldi's work has evolved in an ongoing personal battle between abstraction and figuration. His painting *Departure*, which graces our cover, is a prime example of how the artist brings his surroundings — in this case, the sights and sounds of a frenzied airport scene — to life on the canvas. Dávila Rinaldi's artwork has been exhibited in Puerto Rico, throughout the U.S., and abroad.

RIGHT: Photo by Nathan Perkel. BELOW: Nicole Eisenman (American, b. 1965), *Sun in My Eye on the Beach*, 2019, oil on canvas, 58 x 44 in. The Alford Collection of Contemporary Art, Cornell Fine Arts Museum, Rollins College. © Nicole Eisenman. Photo by Thomas Barratt.



## COVER ARTIST NICOLE EISENMAN

Born in 1965 in Verdun, France, Nicole Eisenman has defined herself as one of the most important painters of her generation by developing a powerful and timely new figurative language that combines elements both factual and fictive, mainstream and countercultural. After graduating with a BA in fine arts from the Rhode Island School of Design in 1987, Eisenman moved to Manhattan's Lower East Side where she emerged as a central figure in the resurgence of painting in America and as a singular voice for identity and culture at the margins. Eisenman's oeuvre is distinctive in its emphasis upon the allegorical and its deft mingling of autobiographical elements with historical and fictional narratives that draw attention to contemporary sociopolitical conflicts. As the artwork adorning one of our covers this issue, her painting, *Sun in My Eye on the Beach*, has recently been acquired by the Alford Collection of Contemporary Art and is on view at The Alford Inn.



# CORNELL FINE ARTS MUSEUM

The area's premier teaching museum features rotating exhibitions, ongoing programs, and an extensive permanent collection with works also on view at The Alford Inn at Rollins. Free Admission for 2020 courtesy of PNC Financial Services Group.



## EXHIBITIONS

**Art Encounters:**  
Community or Chaos  
ONGOING

**The Place as Metaphor:**  
Collection Conversations  
ONGOING

**Marcus Jansen:**  
*E Pluribus Unum*  
SEPT 18, 2020 – JAN 3, 2021

**What Women Want**  
SEPT 18, 2020 – JAN 3, 2021

**Storied Objects:**  
Relics and Tales from the  
Thomas R. Baker Museum  
SEPT 18, 2020 – JAN 3, 2021

**Rania Matar: On Either  
Side of the Window,**  
Portraits During COVID-19  
JAN 16 – MAY 9, 2021

**Pushing the Envelope:**  
Mail Art from the Archives  
of American Art  
JAN 16 – MAR 28, 2021

**ReOrienting the Gaze**  
JAN 16 – MAR 28, 2021

Rollins  
Cornell Fine Arts  
Museum

Art Bridges

PNC

CULTURE  
BUILDS  
FLORIDA

NELSON  
FINANCIAL  
PLANNING

Arts &  
Cultural  
Affairs

@cfamrollins  
1000 Holt Ave  
(on Rollins campus)  
(407) 646-2526

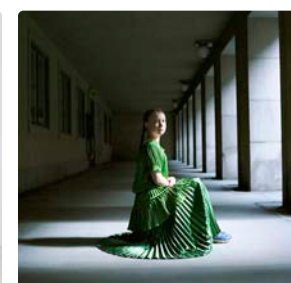

**TOP:** Marcus Jansen, *E Pluribus Unum* exhibit **ABOVE LEFT CENTER:** Sam Durant, *Consider Listening*, 2018, Screenprint on translucent film, light box, The Alford Collection of Contemporary Art at Rollins College, Gift of Barbara '68 and Theodore '68 Alford. 2018.1.17 © 2018 Sam Durant. Image courtesy of Krakow Witkin Gallery, Boston **ABOVE RIGHT CENTER:** Hellen van Meene (Dutch, b. 1972), *Greta Thunberg, Stockholm*, 2019, Chromogenic print, 15 3/8 x 15 3/8 in., The Alford Collection of Contemporary Art at Rollins College, Gift of Barbara '68 and Theodore '68 Alford, 2019.2.21. Image courtesy of the artist and Yancey Richardson, New York. **ABOVE LEFT:** Shirin Neshat, (Iranian, b. 1957), *In Deference*, 2018, Dye-sublimation on aluminum, 25 9/16 x 40 in., The Alford Collection of Contemporary Art at Rollins College, Gift of Barbara '68 and Theodore '68 Alford. 2018.1.23. **ABOVE RIGHT:** Native American (Sioux), Beaded bag, ca. 1850, Oil on canvas, Animal hide, glass beads, cloth Given to Rollins College in 1925 by the Smithsonian Institution's Museum of Natural History. 1977.82.6 **OPPOSITE TOP:** Rania Matar, (Lebanese American, b. 1964), *Mia and Jun, Allston, Massachusetts*, 2020, Archival Pigment Print on Baryta Paper, Image Courtesy of the Artist **OPPOSITE BOTTOM LEFT:** Fricre Ghebreyesus, *Shepherd*, ca. 2002-07, Acrylic on canvas, The Alford Collection of Contemporary Art at Rollins College, Gift of Barbara '68 and Theodore '68 Alford. 2020.1.3 © The Estate of Fricre Ghebreyesus. Image courtesy Galerie Lelong & Co., New York **OPPOSITE BOTTOM RIGHT:** Zanele Muholi, *Sebenzile (Parktown)*, 2016, Gelatin silver, The Alford Collection of Contemporary Art at Rollins College, Gift of Barbara '68 and Theodore '68 Alford. 2017.6.33 © Zanele Muholi. Image courtesy of the artist and Yancey Richardson Gallery, New York and Stevenson Gallery.





Charlie Clayton III,  
Owner

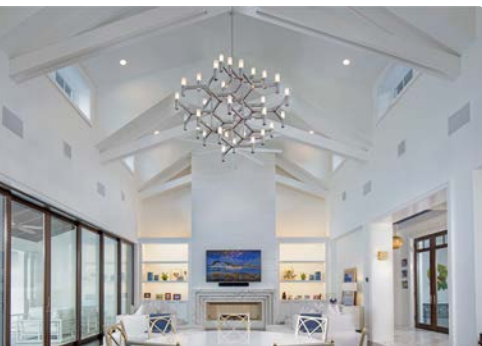

## CHARLES CLAYTON CONSTRUCTION

Charles Clayton Construction, Central Florida's premier custom homebuilder, specializes in one-of-a-kind new construction and home remodels while remaining committed to quality craftsmanship, community and family. A Winter Park resident, Charlie Clayton III and his family have been building homes throughout Central Florida and coastal Volusia for nearly 70 years. Please call us at (407) 628-3334 today to schedule a complimentary review of your upcoming project.



**CharlesClayton.com**  
2250 Lee Rd, Suite 120  
(407) 628-3334

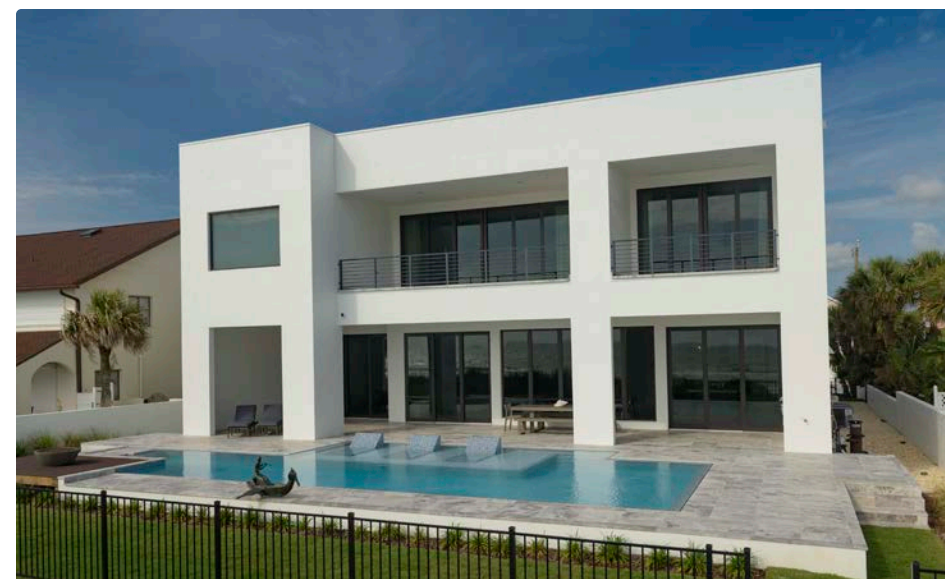





Amber Clore, ASID,  
CAPS, Owner

## A.CLORE INTERIORS

The creative team at A.Clore Interiors takes a house you like and turns it into the home you love. From full-service residential to commercial consulting, A.Clore Interiors provides an individual design experience that helps clients feel confident about their decisions. The boutique studio in historic downtown Sanford is home base for breathing creativity and passion into the final touches, such as furniture, window coverings, and accessories. With 20 years of experience designing in Central Florida, registered interior designer Amber Clore, ASID, CAPS believes that a healthy and livable home is the basis of good design and works with clients to define a customized design plan that encompasses all their needs. From floor plans to florals, A.Clore Interiors is a direct source for all things interior design.



**ACloreInteriors.com**  
116 S Palmetto Ave, Sanford  
(407) 328-0370





## PHIL KEAN DESIGN GROUP

ARCHITECTURE • CONSTRUCTION  
INTERIOR DESIGN • KITCHEN REMODELS

PhilKeanDesigns.com  
912 W Fairbanks Ave  
(407) 599-3922

Dedicated to service and excellence, our mission is to provide the complete solution for award-winning design and construction of architecturally distinctive spaces integrating the finest quality of products and services. Whether your tastes are modern or traditional, Phil Kean Design Group specializes in creating one-of-a-kind, luxury residences with extraordinary attention to design detail, sustainable construction, and seamless transitions of indoor and outdoor spaces.

Architecture by Phil Kean, LLC AA26002050 Phil Kean Designs, Inc. CRC1327855; PKD Studio, LLC ID6290

PASSPORT WINTER PARK





## BESPOKE FURNITURE

MORRONE INTERIORS

Audrey Morrone and her award-winning design firm, Morrone Interiors, believe in building client relationships through exceptional service and offering the finest in both product selection and interior design. Our new showroom on Orange Avenue, Bespoke Furniture, invites you to handpick pieces from a curated collection of furniture, lighting, accessories, and art designed by the likes of Bernhardt, Four Hands, and Regina Andrew as well as a selection of custom Morrone designs. Come shop with us! We know you'll find furnishings and decor as unique as you are.



Audrey Morrone, Owner

MorroneInteriors.com  
784 Orange Ave, Ste 100  
(407) 648-9090

BESPOKE FURNITURE  
BY MORRONE INTERIORS





Carlos Forato, owner

## SACCARO DESIGN HABITAT

Tradition is our territory. For almost 70 years we have been creating timeless furniture of the highest quality produced by our most valuable tool: human hands. Our 4,000-square-foot Winter Park showroom features a selection of Saccaro's signature indoor and outdoor collections, including Maori, Virtus, and Diamante, who draw inspiration from the life and landscapes of the Brazilian tropics. Raw materials, cutting-edge technology, and artisanal craftsmanship combine in each piece of Saccaro furniture to create distinctive, exclusive designs.

**Saccaro-Orlando.com**  
499 W Fairbanks Ave  
(407) 335-4441



**saccaro®**





## AN EDUCATION FOR THE FUTURE

WINTER PARK'S FULL SAIL UNIVERSITY LEADS THE CHARGE IN PRODUCING THE NEXT GENERATION OF TALENT ACROSS THE ENTERTAINMENT, MEDIA, ARTS, AND TECHNOLOGY SECTORS.

**A**n award-winning educational leader, Full Sail University has been creating virtuosos in the entertainment, media, technology, and pop-culture space for more than 40 years. Full Sail grads have worked not only on iconic albums, blockbuster movies, top-grossing world tours, and groundbreaking games, but have also developed innovative hardware and software, advanced emerging technologies, conceptualized elite ad campaigns, and designed large-scale events.

Full Sail's philosophy — which comes to life in a fast and focused education — is rooted in the value of creative thinking and the importance of project-based learning experiences.







Students at Full Sail learn to solve problems while gaining real-world industry experience, generating their own concepts and ideas in an immersive, fast-paced environment that mirrors the workflow and collaboration found throughout today's rapidly evolving industries.

Full Sail offers virtual and campus-based degree programs, including associate's, bachelor's, and master's degrees at an accelerated pace, and courses are designed in a building-block order, so instructors understand where students are in their educational journey. The university's distinctive curricula combine elements of creativity, art, business, technical prowess, and academic achievement in state-of-the-art learning environments tailor-made for student success. [FullSail.edu](https://FullSail.edu)



## ALUMNI SUCCESS

21 GRADS credited on 18 Grammy-winning projects in 2020

40 grads credited on 9 OSCAR-WINNING films in 2020

Full Sail grads have worked on NO. 1 GROSSING world concert tours for 20 years

270+ grads credited on 190+ nominated projects at 72nd annual EMMY AWARDS

120 grads credited on 11 WINNING PROJECTS for 2019 Game Awards

entertainment | media | arts | technology

# START TODAY: ONLINE OR ON CAMPUS

Flexible learning options available

Learn more at [fullsail.edu](https://fullsail.edu)



## CAMPUS & ONLINE DEGREE PROGRAMS



Music & Recording



Games



Art & Design



Film & Television



Technology



Media & Communications



Business



Sports



**FULL SAIL**  
UNIVERSITY®

Whether you're attending classes online or on our Florida campus, at Full Sail you'll join a community of people united by the desire to learn through creating. If you've got a dream in entertainment and media, this is the place to make it happen.

3300 University Boulevard • Winter Park, FL

[fullsail.edu](https://fullsail.edu)

Financial aid available for those who qualify • Career development assistance • Accredited University, ACCSC  
To review consumer disclosures, please visit [fullsail.edu/gedt](https://fullsail.edu/gedt).

© 2020 FULL SAIL, LLC



# GET READY TO ROCK



Rock Demarco

Performance painter extraordinaire. Accomplished studio artist. Showman of the stage. Winter Park local Rock Demarco shares what it's like to perform alongside everyone from Johnny Depp to Alice Cooper and how he's fueled every step of the way by his boundless imagination and burning need, as he says, to "paint it loud."

**You've really carved out a niche in the performance painting space. How'd you come up with the idea, and who was your first subject?** Twenty years ago while painting a mural in a booking agent's home, he asked if I had any art-related ideas about how to introduce a CEO's speech to a 3,000-person audience. We came up with the idea of speed painting a large image of him while guests gathered. A month later the beginning of my live art journey began and it's taken me all over the world to concerts, halftime shows, charity events, and live TV.

**What's it like painting live on stage in front of thousands of people?** When the curtain raises, I gaze out onto the audience — at times 200,000 people strong — and immediately absorb their energy. I'm fully in the moment and embrace that I don't have any second chances. I better be finished in time and the painting better look like my subject, which can be intimidating but also exhilarating.

**What's your favorite celebrity story?** I've met and performed with countless celebrities, and several have become friends. Johnny Depp was intrigued with my paintbrush finger glove that I perform with and slipped it on his hand as he sauntered around his dressing room after our concert. Johnny plays in a band with Joe Perry and Alice Cooper [another friend and fellow performer] called Hollywood

**FROM OPPOSITE TOP:** Rock Demarco sitting in Gene Simmons' throne, KISS museum Las Vegas; Ironman, acrylic, 72 x 50 in.; KISS Gene Simmons Actual Guitar, acrylic mixed media, 43 x 54 in.; Axl Rose, acrylic, 50 x 48 in.; Johnny Depp rocking Rock's signature glove.



Vampires, so when I got home I sent him a glove so he could have one of his own.

**Where do you find your inspiration?** Whether it's the live work on stage or the studio work that hangs on my walls, my artwork captures energy. I love subjects that imply movement or mystique, and I reflect that back on the viewer. I share those moments that express the brighter side of life. Art is music to my eyes.

**Is Winter Park home base? What do you enjoy most about living here?** I grew up in the Northeast, so with its historic architecture and tree-lined brick streets, Winter Park really feels familiar to me. It's home. Plus, it doesn't snow. And that's a big plus.

**Your children's charity is such an inspiring initiative. Tell us a little about that.** Our Paint Like a ROCKstar nonprofit helps children in hospitals create, explore, and dream through art visits and paint kits. Creating art helps take them beyond their day-to-day struggles to a mental place outside of their treatment. It's truly amazing to experience the change.

**We're pumped for your Rock the Avenue show in October. Can you give us a sneak peek?** I'm so excited for this event! It's going to be a fun, high-energy party at the new Passport Gallery on Park Avenue featuring some of my favorite paintings of rock 'n' roll legends, Ferraris, Rolls Royces, and more. There are some surprises in store too, so everyone should come rock out!





## RIEKER SHOES

Rieker Shoes was founded in 1874 in Germany and is proud to open its first U.S. flagship retail boutique in beautiful Winter Park. Rieker, along with Remonte, provides style, quality and comfort right out of the box. We feature women's and men's shoes, boots, sandals, socks, and handbags for those who want both fashion and comfort.

108 E Canton Ave  
(407) 539-0425







## THE GLASS KNIFE

Whether you seek sweet or savory, we're serving the moments you love. Stop in for breakfast and coffee, lunch or weekend brunch — even a romantic nightcap for two. And don't forget our award-winning cakes, desserts, donuts and specialty sweet treats perfect for any occasion.



TheGlassKnife.com  
276 S Orlando Ave  
(407) 500-CAKE



## MOKE AMERICA ORLANDO

Fun, easy, electric! What began as a military invention for the British army in the late 1950s quickly became an open-air must-have for the easy, breezy island lifestyle of celebs like Brigitte Bardot. Today's modern Moke is an eco-friendly, electric, street-legal vehicle perfect for whisking to the farmers market or "moking" around your favorite beach town. Reaching a top speed of 25 mph, the fully customizable Moke comes in 12 vibrant colors, plugs into any outlet and can run up to 40 miles on a single charge.



MokeAmericaOrlando.com  
4225 Millenia Blvd  
(407) 283-3117







## PRIVÉ SALON & SPA



Known for our award-winning team of cut and color specialists, Privé has been delivering a world-class customer service experience through honest communication, teamwork, and accountability for over a decade. You'll leave Privé with newfound confidence because our team of talented stylists executes each haircut, color, and style with personalized precision, unlocking the most beautiful version of yourself. At our brand-new Winter Park location, guests can indulge in Spa Privé, a spa room dedicated to providing the best skin-care treatments using the latest trends in technology.

**PRIVÉ**  
SALON & SPA

**PriveSalonOrlando.com**  
INSTAGRAM: @privesalon\_orlando  
155 E New England Ave, #102  
(407) 355-9229

*dear jane*  
FOR YOU AND YOURS

**DearJaneWinterPark.com**  
329 Park Ave N, #105  
(407) 951-8890



## DEAR JANE BOUTIQUE



Winter Park's newest darling, *dear jane*, opened in the fall of 2018 on the north end of Park Avenue. This trendy boutique offers the ultimate in feel-good shopping — from high-end exclusives to everyday collections of apparel, jewelry, gifts, loungewear and bath splurges for you and yours. *dear jane* is more than just a store; it's an unforgettable experience in a chic and trendy space.





# *Winter Park's Real Estate Experts*

— FOR OVER 39 YEARS —



*Founded in 1981* by Fannie Hillman, this independent, full-service residential real estate agency has served the community with integrity and quality customer service for over 39 years. **Fannie Hillman + Associates** is a trusted neighbor whose staff of licensed brokers and sales associates are actively involved in the local community.

*WELCOME*  
**home**

**Fannie Hillman + ASSOCIATES**

205 W Fairbanks Ave • 122 S Park Ave • Winter Park, FL 32789  
407.644.1234 • [www.fanniehillman.com](http://www.fanniehillman.com)

**Fannie Hillman**  
**+ ASSOCIATES**





## ANTHROS INC.

Headquartered in Downtown Winter Park, Anthros Inc. is a human resources firm with local, national and international clients. Our clients are leaders in their industries. Chef-owners nominated for James Beard Awards. Law firms known for winning landmark cases. Health-care facilities that set the standard for care while operating across multiple states. Our vision is to empower our clients to become the best in their industry and build a legacy by serving as their long-term partner in human resources.



**AnthrosInc.com**  
400 W Morse Blvd, #203  
(407) 502-0200

Anurag Dandiya,  
Founder







## PRATO

Celebrating cuisine from Italy's rich culinary landscape, Prato seamlessly blends Italian classics with modern techniques and seasonal ingredients. The warm space welcomes guests with its rustic-chic elements, including a long bar, which encourages a vibrant, communal atmosphere. With its window-paned doors and year-round patio seating, Prato emphasizes the "park" of Park Avenue.

Prato-WP.com  
124 Park Ave N  
(407) 262-0050



LouiseJamesBoutique.com  
INSTAGRAM: @louisejamesboutique  
332 Park Ave N  
(407) 951-6051

## LOUISE JAMES BOUTIQUE

At Louise James Boutique, our limited selection of exclusive European-inspired apparel means you won't see our clothing in other boutiques. Our team of friendly, knowledgeable consultants provides next-level customer service, making sure your individual style comes to life through our fashion-forward offerings. From maxi dresses and rompers to the latest in loungewear and face masks, Louise James is your go-to spot for on-trend designer styles at a fraction of the cost.





Enjoy specialty stores,  
delicious restaurants,  
luxurious salons,  
the latest movies,  
convenient grocery store,  
loft apartment homes,  
or sit by a sparkling fountain  
and watch the world go by.  
It's a one-of-a-kind destination.

*shop, dine, unwind & live in style!*



Winter Park Village



ShopWinterParkVillage.net  
407.571.2700



## CLIENT FOCUSED RESULTS DRIVEN

JENNI SLOAN & PADGETT MCCORMICK

Jenni and Padgett are established professionals with over 40 years of combined residential real estate brokerage experience. As Winter Park natives, they offer in-depth and up-to-date knowledge of the local market and pride themselves on developing individualized marketing strategies for every client. Their clients' powerful testimonials — referencing “top-tier customer service, responsiveness, and local market mastery” — are a true testament to their commitment.



Jenni@JenniSloanRealEstate.com  
(407) 810-8333  
Padgett@TheResidential.net  
(407) 929-5604





## WINDERWEEDLE, HAINES, WARD & WOODMAN, P.A.

History. Experience. Tenacity. Vision. These are the qualities that Winderweedle, Haines, Ward & Woodman, P.A. has brought to its clients in Winter Park and throughout Florida since 1931. Whether you need personalized services such as estate planning, tax advice, or assistance in real estate — or your legal needs relate to business matters, commercial real estate, banking, healthcare or litigation — WHWW can deliver you quality advice, just as its attorneys do throughout the community every day. We would be honored to discuss your legal needs with you.

WHWW.com  
329 Park Ave N, Second Floor  
(407) 423-4246



## THE RAVENOUS PIG

James Beard-nominated chef duo James and Julie Petrakis are at the helm of this critically acclaimed restaurant, serving inspired, sustainable food prepared using ingredients sourced in Florida. The Ravenous Pig offers an extensive menu ranging from traditional pub fare to house-made pastas, fresh seafood and creative desserts in addition to their seasonal cocktails, sommelier wine list and Ravenous Pig Brewing Co. craft beer brewed on-site and poured in the newly minted outdoor Beer Garden. Lunch, Brunch and Dinner available for dine-in and take-out.



TheRavenousPig.com  
565 W Fairbanks Ave  
(407) 628-2333



**E**xploring the bougainvillea-draped canals of the Winter Park Chain of Lakes. Teeing off at one of the state's oldest golf courses. Daydreaming on a stroll through green spaces lined by live oaks dripping with Spanish moss. To tap into the area's many marvels of natural beauty, you just have to wander outside, where ever-present sunshine and endless alfresco activities make Winter Park your ...

# OUTDOOR OASIS



Rent a SUP from  
Paddleboard  
Orlando to explore  
the Winter Park  
waterways with your  
furry friend in tow.



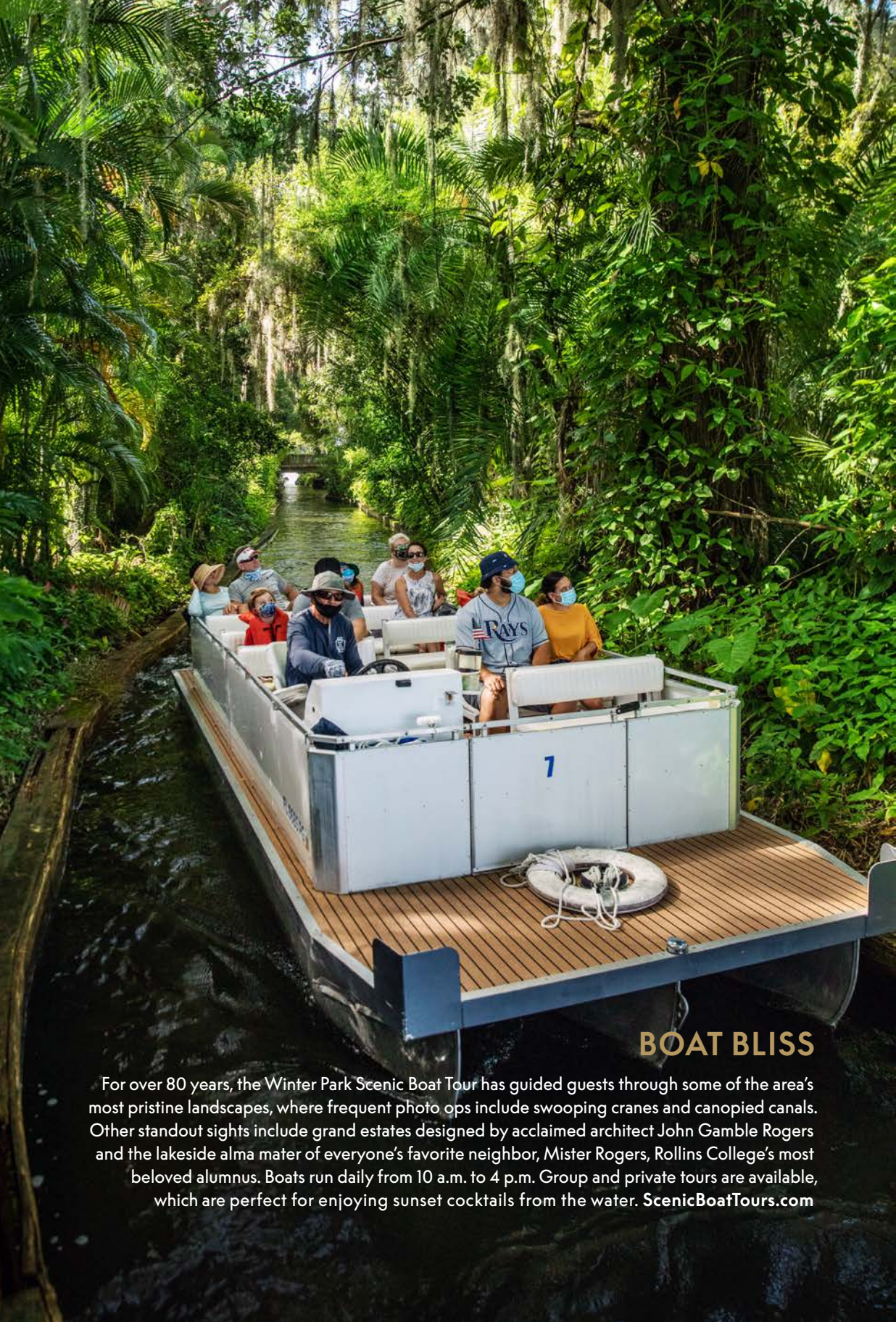

## BOAT BLISS

For over 80 years, the Winter Park Scenic Boat Tour has guided guests through some of the area's most pristine landscapes, where frequent photo ops include swooping cranes and canopied canals. Other standout sights include grand estates designed by acclaimed architect John Gamble Rogers and the lakeside alma mater of everyone's favorite neighbor, Mister Rogers, Rollins College's most beloved alumnus. Boats run daily from 10 a.m. to 4 p.m. Group and private tours are available, which are perfect for enjoying sunset cocktails from the water. [ScenicBoatTours.com](https://www.scenicboattours.com)

## ON THE LINKS

Affectionately coined the Winter Park 9, the nine-hole Winter Park Golf Course winds its way throughout the heart of the city. The 100-year-old course underwent a major redo in 2016, making it one of the country's best short-course experiences. The 2,480-yard, par-35 gem is flanked by brick-lined streets, quaint churches, and sprawling homes. Golf cart rentals are available but not needed for this easily walkable, public course. [CityofWinterPark.org](https://www.cityofwinterpark.org)







## WATER PLAY

Getting out onto the water in Winter Park is as easy as choosing how to do it. At Paddleboard Orlando, owner Ned Johnson and his team welcome newcomers and seasoned pros alike. You can hop on a stand-up paddleboard (SUP) or into a canoe or kayak to explore the narrow canals and waterways linking the picturesque Winter Park Chain of Lakes, where meticulously manicured lawns give way to million-dollar mansions. (Insider tip: A Carrot Top sighting on the Isle of Sicily is almost guaranteed.) [PaddleBoardOrlando.com](http://PaddleBoardOrlando.com)





## PARKS WITH PERSONALITY

From winding sidewalks to lakeside nooks, each public park space in Winter Park is distinctly its own. In Hannibal Square's Shady Park, you'll discover Miami sculptor Robert Chambers' *Molecular Dog*, a bronze representation of the eco-friendly gas propane. Nearby is the Hannibal Square Heritage Center, which pays homage to the contributions of Winter Park's historic African-American community. [HannibalSquareHeritageCenter.org](http://HannibalSquareHeritageCenter.org)

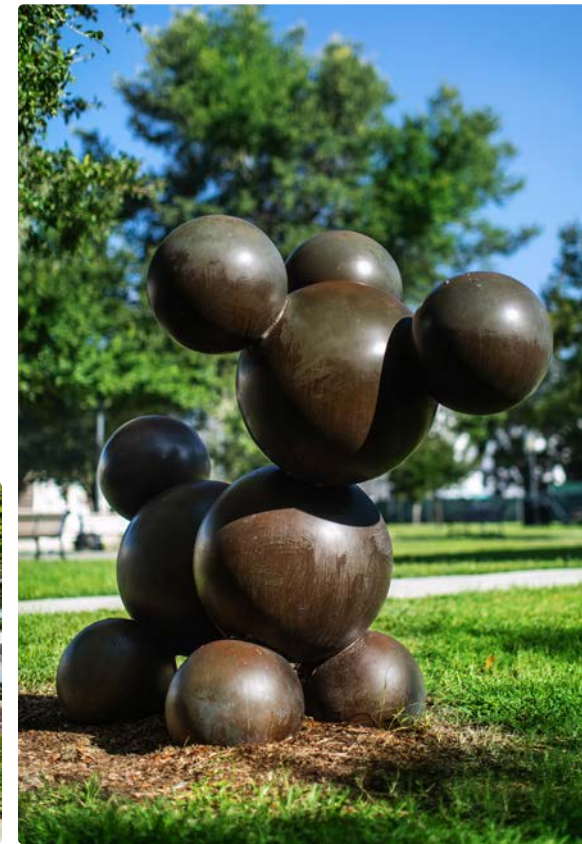



# corcoran

PREMIER REALTY



From L to R: Jenna Gomez, Wendy Henner, Debbie Tassell, Chocky Burks, Julie Bombardo, Drew Henner, Jennifer King, Rhonda Larabee

## WINTER PARK HAS A NEW *Home Team*

Corcoran Premier Realty is excited to announce the opening of our Winter Park office, right on Pennsylvania Avenue. This exceptional team is committed to providing personalized service — leveraging peerless market sense and local expertise to help our clients make their Winter Park dreams come true.

Drop by 271 N Pennsylvania Avenue in Winter Park or call us at 407-378-5585



## MARTHA JO MAHONEY ARTIST

Martha Jo grew up in Orlando and then returned after studying fine arts at the University of Florida. She is now finally living her dream of creating art at her studio, McRae Art Studios, where she has been painting for many years. Her works have been placed into many significant national and international collections. She is currently represented by Be On Park in Winter Park, and studio visits are available by appointment.



MarthaJoMahoney.com  
(407) 718-9888





*The*  
**Collection**  
BRIDAL

Like us on Face Book. Follow us on Instagram. Explore our website at [www.thecollectionbridal.com](http://www.thecollectionbridal.com).  
407.740.6003 301 North Park Avenue Winter Park Fl 32789.

## SMALL GATHERINGS

As we face the challenges presented by the global pandemic, businesses across the nation are redefining their approach. At the boutique Alfond Inn, that means a new focus on small gatherings — both weddings and meetings — but with the same level of personalized, intimate service. The new Intimate Weddings program is designed for the bride, groom, and 10 of their socially distanced guests, who can comfortably celebrate in the hotel's many elegant indoor and outdoor spaces. Corporate clients seeking respite from "Zoom Gloom" can book one of the Alfond's small meeting spaces perfect for 20 attendees or fewer, with plenty of space to spread out and engage in meaningful ways. [TheAlfondInn.com](http://TheAlfondInn.com)



**INTIMATE WEDDINGS**  
300 E New England Ave  
(407) 645-6670  
[TheAlfondInn.com](http://TheAlfondInn.com)



**SMALL MEETINGS**  
300 E New England Ave  
(407) 645-6650  
[TheAlfondInn.com](http://TheAlfondInn.com)





# STARLING CADILLAC



## SERVICE VALET

We pick up and deliver customer vehicles for service anywhere in the Central Florida area.

[starlingcadillac.com](http://starlingcadillac.com)

## 386.957.5535

2800 S Woodland Blvd  
DeLand, FL 32720

## SALES

Mon-Fri 9am-8pm  
Sat 9am-7pm

## SERVICE

Mon-Fri 7am-6pm  
Sat 8am-3pm

©2016 General Motors. All Rights Reserved. Cadillac®





Tom Sadler and Sally Evans



## TOM SADLER & SALLY EVANS

Married in art and life, accomplished artists Sally Evans and Tom Sadler each bring the world to life on the canvas. Through watercolors, pastels, acrylics and mixed media, Sally brings commonplace subjects into view in uncommon ways, creating expressive, continually evolving works of contemporary art. Tom, an oil painter, shares Evans' fascination with color, creating landscapes that capture the light, mood and natural beauty of Central Florida, from which he draws a never-ending source of inspiration.



*Sally C. Evans*  
Fine Art  
SallyEvans.com  
(727) 742-6993

*T.W. Sadler*  
TomSadler.com  
(407) 617-2541



## RUTH HILL YEILDING, MD

Ruth Hill Yeilding, MD, is a double board certified Facial Plastic Surgeon super specialized in eye and face. Dr. Yeilding focuses exclusively on facial rejuvenation, offering services from medical-grade skin care, chemical peels, BOTOX and fillers to laser resurfacing and surgery. Her surgical specialties are facelifts and her signature laser eyelid lift. Dr. Yeilding is known for her natural results with an extraordinary caring manner, creating a highly positive patient experience.



YeildingMD.com  
328 W Morse Blvd  
1 (855) YMD-FACE  
(407) 960-1000





## EXHIBITIONS

**Oliver Jeffers: 15 Years of Picturing Books**

AUG 1 – OCT 25, 2020

**JEFRE: Points of Connection**

OCT 3, 2020 – JAN 3, 2021

**Voices & Conversations: Expressions of Individuality and Community in Contemporary Art from the Orlando Museum of Art Collection**

SEPT 26 – MAY 2, 2021

**American Journey: Two Centuries of Art and Culture**

JUL 1, 2020 – JUN 30, 2021

**Louis Dewis: An Artist's Life in France**

SEPT 26 – JAN 3, 2021

## SPECIAL EVENT

**Festival of Trees**

NOV 12 – 29, 2020

10 AM – 5 PM

(Closed Nov 16, 23, and 26)



# ORLANDO MUSEUM OF ART

Located conveniently between Park Avenue and Downtown Orlando, the Orlando Museum of Art seeks to inspire creativity, passion, and intellectual curiosity by connecting people with art and new ideas.

OMArt.org  
2416 N Mills Ave  
(407) 896-4231

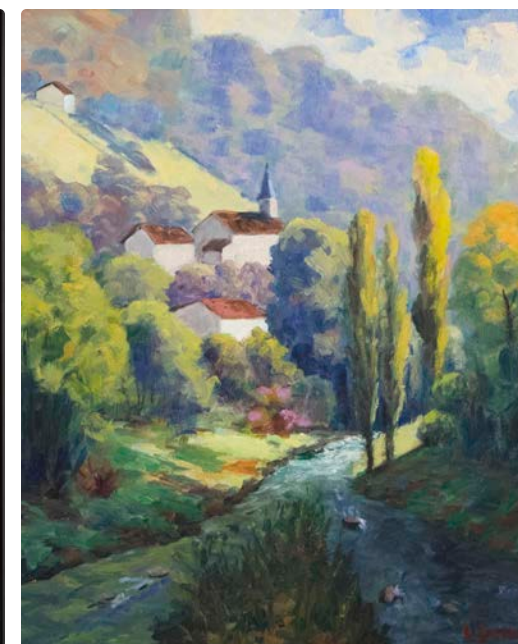

**ABOVE LEFT:** Bisa Butler, *Wangari Maathai*, 2020, Quilted Wax Print Fabric, 29 x 18 in. Purchased with funds provided by the Acquisition Trust. © 2020 Bisa Butler. Image courtesy of Claire Oliver Gallery, New York **ABOVE RIGHT:** Installation view of "Oliver Jeffers: 15 Years of Picturing Books." **BOTTOM RIGHT:** Louis Dewis, *Village Church*, 1944, oil on board, 25½ x 21¼ in. On loan from The Dewis Collection, LC. **BOTTOM LEFT:** Shirin Neshat, *Nida (Patriots)*, from *The Book of Kings Series*, 2012, ink on LE silver gelatin print, 60 x 45 in. Purchased with funds provided by the Acquisition Trust. © 2012 Shirin Neshat. **OPPOSITE BOTTOM:** JEFRE, *One Love (Bäks series)*, 2020, stainless steel, artificial moss, MDF, projection, facial recognition kiosk, sound, 13½ x 10 x 10 ft. Courtesy of the artist. ©JEFRE.





*Rainbow Marilyn by Rock Demarco; Morning Coffee with Sunshine and Coffee by Morgan Samuel Price; Briarpatch Brunch by Stacy Barter; and Harp Fountain by John Nadeau*



## PASSPORT FINE ART GALLERY



Founder  
Denise  
Autorino

Locals and visitors alike flock to our new boutique art gallery in the historic Park Plaza Hotel to purchase original art in a variety of styles and mediums. From our Iconic Winter Park collection to a broad range of work from contemporary artists like Rock Demarco to new upcoming shows, we offer something to suit every taste and budget. Pop by anytime to shop for that perfect piece of art to adorn your home or office or schedule a private appointment. Follow us on Instagram and Facebook to stay up to date on all our latest shows and events.

**PASSPORT**  
FINE ART / GALLERY

[PassportFineArtGallery.com](http://PassportFineArtGallery.com)

INSTAGRAM: [@passport\\_fine\\_art\\_gallery](https://www.instagram.com/passport_fine_art_gallery)

307 Park Ave S  
(407) 233-7305

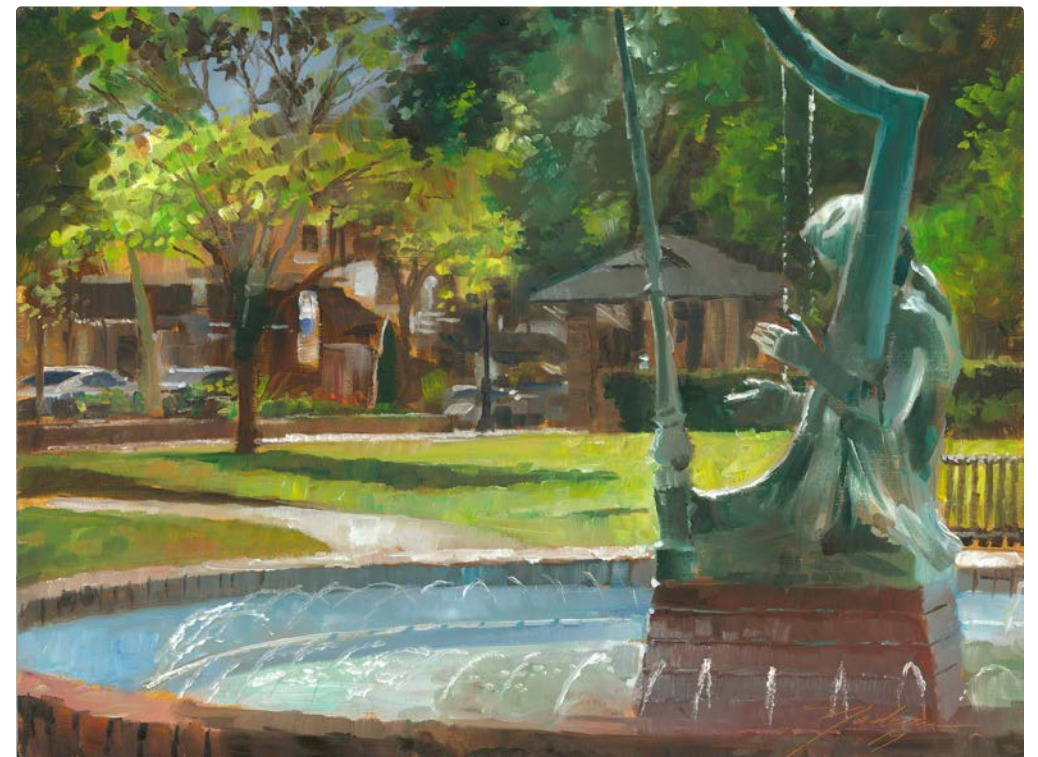

PASSPORT WINTER PARK





520 Manor Road, Lake Maitland

## THE BAGBY TEAM

YOUR LAKEFRONT LIFESTYLE  
BEGINS WITH US

Named Top Overall Producers at Fannie Hillman for 33 years, The Bagby Team brings integrity, competence, and generations of experience to both sides of the negotiating table. Whether you're moving in, moving out, moving up, or moving down, this family of realtors—whose track record includes over \$870 million in lifetime sales and \$20-plus million in lakefront sales this past year—knows life moves fast and embraces both the business and human sides of real estate.



Julie Bagby Williams,  
Nancy Bagby and SueAnn Rand



THE  
BAGBY TEAM  
A Family of Realtors

**Fannie Hillman**  
+ ASSOCIATES

**BagbyTeam@FannieHillman.com**  
122 Park Ave S  
(407) 620-8868



Chef  
Francesco  
Aiello

THANK YOU TO  
ALL OUR GUESTS  
FOR SUPPORTING  
US WITH TAKE-OUT  
AND DINE-IN!



## FRANCESCO'S

RISTORANTE • PIZZERIA

We are in this together and committed to serving our customers safely during these challenging times. In authentic Italian tradition, we select our simple, whole ingredients and combine them by hand with heart, using the time-honored method of open-flame cooking. From handmade mozzarella to artisanal pizzas, pastas and salads, we have a passion for quality and pride in our product that we know you'll appreciate. Reservations suggested.



**Francescos-Rist.com**  
400 S Orlando Ave, #104  
(407) 960-5533





## EXHIBITIONS

**Construct: Our Orlando**  
OCT 2, 2020 - JAN 10, 2021

**American Youth: Cause**  
OCT 2, 2020 - JAN 10, 2021

**American Artists in the Southwest**  
JAN 22 - APR 11, 2021

## SPECIAL EVENTS

**Construct: Our Orlando Opening Reception**  
OCT 2, 2020, 5:30 PM - 8:30 PM

**American Artists in the Southwest Opening Reception**  
JAN 22, 2021, 5:30 PM - 8:30 PM

**Indie Folkfest**  
FEB 13, 2021, 12 PM - 5 PM

**White Canvas Party**  
NOV 7, 2020, 7 PM VIRTUAL PARTY

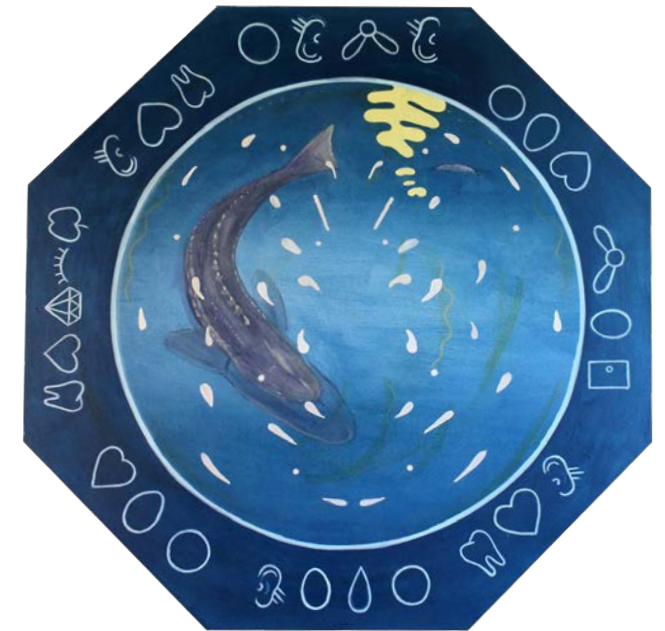

## THE MENNELLO MUSEUM OF AMERICAN ART

The Mennello Museum of American Art, owned and operated by the City of Orlando, is located on beautiful Lake Formosa in Loch Haven Cultural Park. This fall, the museum presents *Construct: Our Orlando*, featuring new work from Orlando-based artists Don Rinx and Lemon Press. Debuting in January is *American Artists in the Southwest*.

Loch Haven Cultural Park  
900 E Princeton St  
(407) 246-4278



**TOP LEFT:** Don Rinx, *Dentro del Silencio*, 2020, acrylic on canvas. Courtesy of the artist. **TOP:** Lemon Press, *August 3*, 2020, acrylic on canvas. Courtesy of the artist. **ABOVE LEFT:** Oscar Edmund Berninghaus, *Talpa Chapel (Church in Taos)*, 1927, Monotype. Collection of the Mennello Museum of American Art, Gift of Robert Melanson in memory of Frank Holt, Founding Director, 2019-002-003. **ABOVE RIGHT:** Pop Chalee, *Untitled (Blue Horse)*, n.d., Silkscreen of gouache on paper. Collection of the Mennello Museum of American Art, Gift of Robert Melanson in memory of Frank Holt, Founding Director, 2018-005-009.



Dr. Mitesh Jivan, DMD, MPH



## ADVANCED PARK DENTAL

Dr. Mitesh Jivan is passionate about maximizing your smile's potential. Advanced training allows Dr. Jivan to perform nearly all dental procedures from his boutique Park Avenue office — from cutting-edge dental surgeries (implants/micro-veneers) to routine dental cleanings. The latest modern technology, comfort amenities, and an individualized, patient-focused philosophy create a truly unique experience for the whole family. Dr. Jivan's expertise is in maintaining and constructing natural, untouched-looking smiles.



AdvancedParkDental.com  
329 N Park Ave, #360  
(Above Panera Bread)  
(407) 628-0200

NOW  
OPEN

# CHOOSE EXCEPTIONAL CARE DESIGNED FOR WOMEN.

Introducing the **Orlando Health Women's Pavilion** — a new healthcare experience just for women, from Central Florida's leader in women's health. At our beautiful new facility conveniently located in the heart of Winter Park, you'll receive exceptional care — exclusively for women and personalized for your needs — from a team of healthcare specialists who focus on your wellness in the safest environment possible.

ORLANDO  
HEALTH® | Women's Pavilion  
Winter Park

Aesthetic and Reconstructive Surgery | Behavioral Health | Bone Health and Osteoporosis Care  
Breast Care | Cardiology | Endocrinology | General Surgery | Imaging Services | Internal Medicine  
Laboratory Services | Obstetrics and Gynecology | Urogynecology

### COMING SOON

Adolescent Gynecology | Genetics | Pulmonary and Sleep Medicine  
Sports Medicine | Weight Loss and Bariatric Surgery

For more information, visit [OrlandoHealth.com/WinterPark](https://OrlandoHealth.com/WinterPark) or call (321) 842-5052.  
1111 W. Fairbanks Ave., Winter Park, FL 32789





FROM LEFT: Carlos Dávila Rinaldi, *Clown Fight*, 2019; Rafael Trelles, *La autopista del sur (The Southern Highway)*, 2011, Oil and acrylic on canvas, Museum purchase from the Michel Roux Acquisition Fund. 2019.8 © Rafael Trelles. Antonio Martorell, *¿Quéslague? Es que la...*, 2018, Acrylic, collage and calligraphy on felt, Museum purchase from the Michel Roux Acquisition Fund. 2019.9 © Antonio Martorell. OPPOSITE: Carlos Dávila Rinaldi, *Orange Manifest*, 2019.

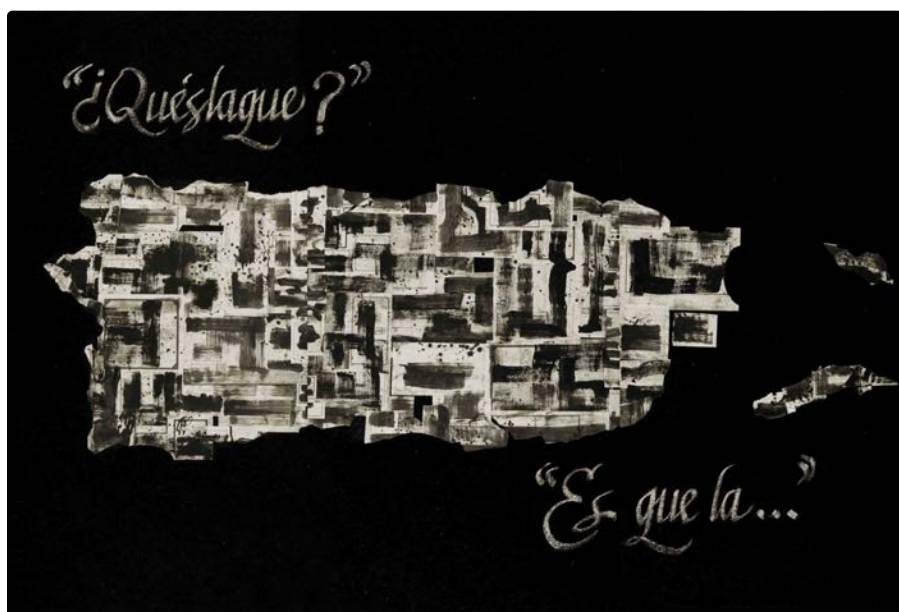

## THE ART OF EXPRESSION

CONTEMPORARY PUERTO RICAN ARTISTS BRING DIVERSE EXPERIENCES, BACKGROUNDS, AND PERSPECTIVES TO THEIR SINGULAR FORMS OF EXPRESSION.

For painter and sculptor Carlos Dávila Rinaldi, art is a language, a way to open dialogues about that which represents him as a person, an artist, and a storyteller. Through painting, Dávila Rinaldi — a self-described neo abstract expressionist — processes his thoughts and ideas by converting them into an ever-evolving visual experience anchored by the essence of his artwork.

"It's a necessity for me to paint, draw, or create every day on any scale," says Dávila Rinaldi, whose prolific 40-year career is a testament to the power of personal expression. "It's my way to show how I feel. Happiness, sadness, anger, frustration — it all comes through in the work."

The paintings in Dávila Rinaldi's New Works collection showcase his use of structure, composition, and balance, revealing his innovative use of shapes like ovals, rectangles, and found objects. The artist explains how he uses these basic elements in his work as markings and symbols that reflect the environments from which he creates.

From the Puerto Rico Research Hub at the University of Central Florida to Rollins College's Cornell Fine Arts Museum (CFAM)



to our very own Passport Fine Art Gallery, there is a pointed effort throughout the Central Florida community to feature the work and practices of Puerto Rican artists. Come January, Dávila Rinaldi's work will be on view at CFAM, joining the likes of acclaimed artists Antonio Martorell, Rafael Trelles, and Daniel Lind-Ramos, who reflect the varying perspectives, styles, and media of the Puerto Rican diaspora.

"Central Florida is home to a large Puerto Rican community that has grown significantly after Hurricane Maria devastated the island in 2017," says Gisela Carbonell, CFAM's curator. "The acquisition of these works is the first step in what will become a strong collection of Puerto Rican art that resonates with our community."





Mindy, Maise, Harry and Suzy



## PARK PLAZA HOTEL

The Park Plaza Hotel is an intimate boutique hotel built in 1922 and famous for its personal service and genuine hospitality. The hotel lobby oozes vintage elegance, and cozy, one-of-a-kind rooms offer views overlooking historic Park Avenue and the Central Park Rose Garden. Several guest rooms feature elegant balcony gardens where guests can enjoy a continental breakfast. The Lifetime Achievement in Historic Preservation Award was given to the family of the late proprietor John Spang, in memory of his work to help revitalize Park Avenue.



**ParkPlazaHotel.com**  
307 Park Ave S  
(407) 647-1072

*Park Plaza*  
HOTEL

# At Bell Bank Mortgage, our purpose is to *help others.*

That means putting *your* best interests first – always – with:

- Highly competitive rates
- Wide variety of loan programs
- Award-winning service
- On-time closings

Every step of your financing is handled at Bell Bank Mortgage. Our in-house processes mean faster answers, fewer headaches and peace of mind.

Bell isn't like other mortgage firms – or banks. As an independently owned bank, we're able to do things differently. That means treating our customers how we want to be treated and putting people over profits.

**Your loan is not just another deal to us. It's a dream of homeownership or the realization of a refinance.**

Let us help guide you *home.*



### **RICHIE SLOAN**

Senior Mortgage Banker  
407.810.2475 MOBILE

[www.richiesloan.biz](http://www.richiesloan.biz)  
[rsloan@bell.bank](mailto:rsloan@bell.bank)

243 W. Park Avenue | Suite 200  
Winter Park, FL 32789

NMLS: #60032

**Bell Bank**  
**Mortgage**

[bellbankmortgage.com](http://bellbankmortgage.com)

EQUAL HOUSING  
LENDER





## JUNO WINTER PARK

A life of ease awaits you at Juno Winter Park, where a variety of luxury floorplans ensures you'll find the perfect fit to suit your style. Each home includes a gourmet kitchen featuring quartz countertops and beautiful cabinetry. Residents enjoy the resort-style swimming pool and the panoramic Sky Deck that offers breathtaking views of the city.



## LUKE'S KITCHEN AND BAR

Luke's Kitchen and Bar is the third concept of Park Lights Hospitality Group, led by visionary chef Brandon McGlamery and operations maven Tim Noelke. We are a neighborhood restaurant delivering culturally and community-inspired dishes driven by our unique take on American cuisine. Our trusted team delivers carefully curated oysters, a raw bar, an array of soups and sandwiches, and entrees cooked over an open-fire grill and rotisserie.



**juno**  
WINTER PARK APARTMENTS

[JunoWinterParkApts.com](http://JunoWinterParkApts.com)  
1305 Morgan Stanley Ave  
(833) 818-0989



**LUKE'S**  
KITCHEN AND BAR

[EatAtLukes.com](http://EatAtLukes.com)  
640 S Orlando Ave  
Maitland  
(407) 674-2400





## KELLER WILLIAMS LUXURY DIVISION

Professionalism, experience and knowledge set Keller Williams Luxury International agents apart. We are the luxury division of Keller Williams Realty, the largest and most productive real estate company in the world. Award-winning agents provide concierge experience for their clients while bringing them the marketing power of the world's largest real estate company. We are your luxury agents.



KELLERWILLIAMS  
*Luxury*  
INTERNATIONAL

KWLuxuryHomes.com  
147 W Lyman Ave  
(407) 545-6430



## FINANCIER PATISSERIE

•FINANCIER•

FinancierPatisserie.com  
212 Park Ave N  
(407) 755-1351

Named the maker of New York City's best croissant, Financier Patisserie brings its award-winning delectables from Wall Street to Park Avenue, where sweet and savory staples include eclairs, chocolate mousse, croque monsieur, steak frites and, of course, Financier tea cakes. While sipping our signature coffee blend and nibbling on one-of-a-kind taste treats, you'll feel as if you've been whisked away to a patisserie along the beckoning banks of the Seine.



Théo Goupil,  
Executive Chef/  
General Manager;  
Danielle Goupil,  
Assistant Manager

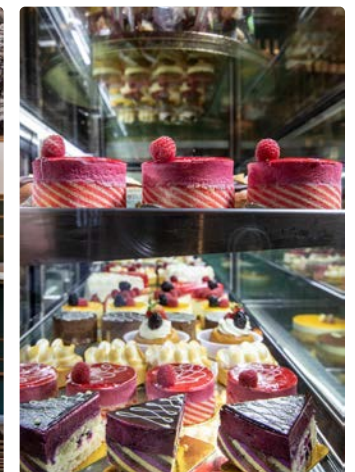

PASSPORT WINTER PARK





**KELLY PRICE**  
& COMPANY

KellyPriceand  
Company.com  
243 W Park Ave  
(407) 415-0338

## THE ART OF REAL ESTATE

LOU SUPOWITZ • TOP 10 PRODUCER

Living in Winter Park for over 25 years, Lou Supowitz has a distinguished record of public service to Central Florida through his involvement with philanthropic foundations and commitment to arts and culture. Orlando Mayor Glenda Hood honored him as the recipient of the Vision Award for Innovation. Lou's experience on both sides of real estate transactions makes the process seamless for all parties, while his unwavering work ethic and previous career in television and marketing set him apart.



## ORLANDO PREMIER COLLECTION

Experience the very finest automotive luxury brands conveniently at one location, the Orlando Premier Collection. Driven by a credo of service excellence, whether you prefer online or in person, our dedicated sales and service professionals are on hand to provide you with a first-class luxury experience every time. Every aspect of the purchase and ownership experience is centered on our customers. From the finest automobiles to the finest personal service, the Orlando Premier Collection will take care of you. So, what are you driving?



**1price**

INFINITI ASTON MARTIN JAGUAR MCKE  
THE ORLANDO PREMIER COLLECTION

OrlandoPremierCollection.com  
4253 Millenia Blvd  
(407) 660-0077





## PARK AVENUE DISTRICT

ESTD 2019

A chic promenade of world-class dining, shopping, and unrivaled arts and culture, Winter Park's beloved Park Avenue courses right through the heart of the city. The newly formed Park Avenue District represents the many retailers that encompass the business district, seeking to enhance Park Avenue through historical preservation, small business support, joint marketing efforts, and special events. Now more than ever amid the challenges of the global pandemic, the Park Avenue District and its public and private partners are working tirelessly to support the bedrock of this community, ensuring that its future is as bright as its illustrious past.

[ParkAvenueDistrict.com](http://ParkAvenueDistrict.com)



### PETERBROOKE CHOCOLATIER

300 Park Ave S

(407) 644-3200

[PeterBrookeWP.com](http://PeterBrookeWP.com)



### THE ANCIENT OLIVE

324 Park Ave N

(321) 972-1899

[TheAncientOlive.com](http://TheAncientOlive.com)



### THE SPICE & TEA EXCHANGE

More than 85 custom spice blends and seasonings made in store and over 55 of the world's finest loose-leaf teas.



309 Park Ave N

(407) 647-7423

[SpiceandTea.com/](http://SpiceandTea.com/)  
Winter-Park





**NEW GENERAL**  
155 E New England Ave  
(321) 972-2819  
NewGeneral.us

NEW GENERAL



**TUNI**  
301 Park Ave S  
(407) 628-1609  
ShopTuni.com



**COCINA 214**  
151 E Welbourne Ave  
(407) 790-7997  
Cocina214.com



**SUE GRAFTON**  
205 W Fairbanks Ave  
(407) 616-6479  
FannieHillman.com



**SHOOOZ**  
303 Park Ave N  
(407) 647-0110  
ShooozOnParkAve.com



**BERRI LYNN'S BOUTIQUE**  
326 Park Ave N  
(407) 622-2229  
Instagram: @berrilynns

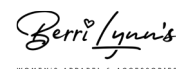

**ORLANDO WATCH COMPANY**  
329 Park Ave N, Ste 103  
(407) 975-9137  
OrlandoWatchCo.com



**ORCHID THAI**  
305 Park Ave N  
(407) 331-1400  
EnjoyOrchidThai.com





# SHOPPING, DINING, THE ARTS, REAL ESTATE & MORE



**PSG**  
CONSTRUCTION

**PSG CONSTRUCTION**  
P.O. Box 3386  
(407) 628-9660  
PSGConstruction.com

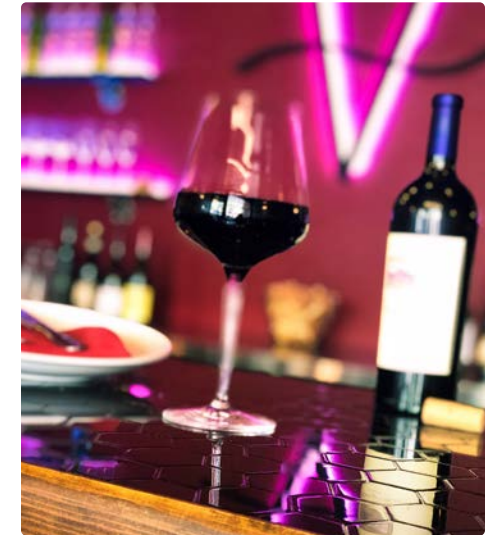

**VINIA**  
WINE & KITCHEN

**VINIA WINE & KITCHEN**  
444 W New England Ave, Unit 119  
(407) 925-7485  
ViniaWineBar.com



**CINDY KUYKENDALL**  
205 W Fairbanks Ave  
(407) 718-3235  
Cindy@FannieHillman.com



**Umi**

**UMI JAPANESE FUSION**  
525 Park Ave S  
(407) 960-3993  
UmiWinterPark.com



**JUST B THAT**

**URSULA SCHWARTZ  
ART STUDIO**  
400 W Comstock Ave, Unit 3  
(407) 920-3634  
UrsulaSchwartz.com



**PASSPORT  
FINE ART GALLERY**

**PASSPORT  
FINE ART GALLERY**  
307 Park Ave S  
(407) 233-7305  
PassportFineArtGallery.com





## COLLADO REAL ESTATE

LAKEFRONT HOME IN OSTEEN



Pat Collado

Pat Collado Team  
Collado Real Estate

ColladoRealEstate.com  
402 Flagler Ave, New Smyrna Beach  
(386) 451-5564

This sprawling 74-acre waterfront compound beckons pilots, ranchers, water lovers, and equestrians alike to the quiet life in the heart of Central Florida. Perched on Lake Harney — one of the area's largest lakes — this property features a seven-story lookout tower, a seven-stall barn with attached one-bedroom/one-bathroom bunkhouse, two airplane landing strips, a helipad, and a 2,100-square-foot hangar attached to the rear of the main home. Behind the hangar sits a guest suite with a private entrance and kitchenette. The main home is a handsome Florida lodge featuring three bedrooms, two baths, and an inviting wraparound porch. This is country living at its finest with the added luxury of 1,400 feet of lakeshore perfect for skiing, fishing, hunting, and boating. Listed at \$2,000,000.

NEW SMYRNA BEACH  
PLEIN AIR  
*Paint Out*



MarineDiscoveryCenter.org  
520 Barracuda Blvd  
New Smyrna Beach  
(386) 428-4828

ArtistsWorkshopInc.com  
540 Barracuda Blvd  
New Smyrna Beach  
(386) 424-9254



## 10th ANNUAL NEW SMYRNA BEACH PLEIN AIR PAINT OUT

OCTOBER 21-24, 2020



The Marine Discovery Center and the Artists' Workshop are pleased to host the 10th annual New Smyrna Beach Plein Air Paint Out. During this celebration of art and nature, several professionally acclaimed plein air artists will paint daily at locations in and around NSB. The public is invited to attend an array of events — from free daily art demonstrations to our "Mask"uerade Party. Find more info at [NSBPaintOut.com](http://NSBPaintOut.com).



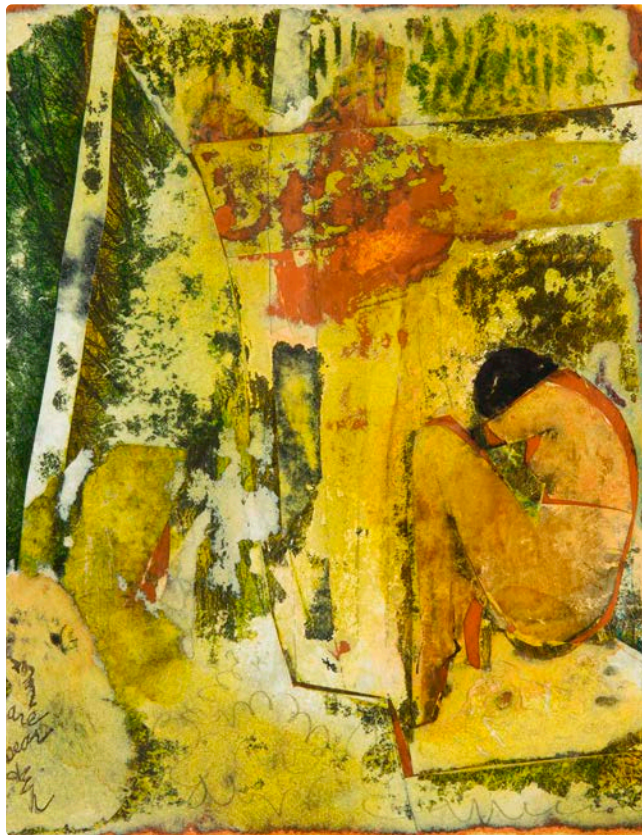

**TOP LEFT:** Romare Bearden, *Dreams of Elsewhere*, oil and collage, 8 x 10 in. **RIGHT:** Sue Coe, *Move Bombing*, 1987, collage on paper, 28 1/4 x 22 1/4 in. **BELOW:** Philomena Marano, *Sky Wheels*, 2020, cut paper, 32 x 40 in.



## MUSEUM OF ART DELAND

Recognized for academic excellence and community outreach, the Museum of Art DeLand enriches the community through its dedication to the collection, preservation, exhibition, and study of the fine arts.

### EXHIBITIONS

**American Collage:**  
1930 to Present  
Andy Warhol | Grace Hartigan | John Mellencamp | Romare Bearden | More  
SEP 25, 2020 - JAN 3, 2021

**MoArtDeLand.org**  
100 N Woodland Blvd  
DeLand



**JIM FROST | REALTOR**  
224 Flagler Ave  
New Smyrna Beach  
(386) 299-9245  
Jim@NSBRealtyTeam.com

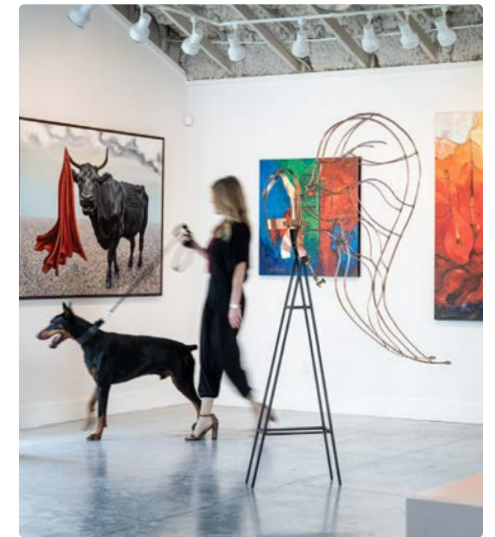

**JANE'S ART CENTER**  
199 Downing St  
New Smyrna Beach  
(386) 402-8673  
JanesArtCenter.com



## SALLY VANCE

MORTGAGE BROKER

Team Wonder Women and Sally Vance, senior mortgage consultant, bring broad-spectrum knowledge of every type of loan program to the table.



207 Live Oak St  
New Smyrna Beach  
(407) 915-0788  
TeamSally@cmpfl.com

MLO NMLS#858054 BRANCH NMLS#1926066 CORP NMLS#210950





## THE ART OF COMMUNITY

THE ATLANTIC CENTER FOR THE ARTS WELCOMES SOME OF THE WORLD'S MOST TALENTED ARTISTS AND SERVES AS A SOURCE OF CULTURAL ENRICHMENT FOR THE COMMUNITY.

**A**tlantic Center for the Arts (ACA) in New Smyrna Beach is an international cultural institution and community arts organization founded in 1977 by painter, sculptor, and environmentalist Doris Leeper, who envisioned ACA as an artist-in-residence program and a catalyst for artistic growth where emerging artists could work with renowned mentors.

Through 176 residencies, the program has served more than 5,000 artists across multiple disciplines, engaging visual artists, writers, dancers, and musicians in the open exchange of ideas in a dynamic environment of creativity and collaboration. Public programs form a part of each residency. ACA has often been the genesis for new works that have gone on to great acclaim, with exhibitions at national and international museums and performance centers that include the Metropolitan Opera, Lincoln Center, and the Museum of Modern Art.

"My experience at the Atlantic Center for the Arts is engraved in my memory as



**OPPOSITE:** The Doris Leeper Studio Complex provides a tranquil yet stimulating setting for creation and collaboration.

**BELOW:** Boasting 1,885 square feet of space, the Charlotte Battle Everbach Painting Studio is blanketed in natural light.



a magical suspension in time and space,” says Brazilian artist São Yantó, a 2018 artist fellow. “Surrounded by forest, native animals, and a team of people who were always kind and helpful, I was constantly invited to create and reflect. Sometimes, when I get lost in my processes, when I lose the courage to believe in my ideas, I close my eyes and imagine myself again at ACA, given over to music and affections.”

With a commitment to promoting arts education in the community, ACA provides art classes and workshops, as well as arts and wellness programming, to people of all ages and backgrounds — a cultural enrichment that leaves a lasting, meaningful impact on the community. [AtlanticCenterForTheArts.org](http://AtlanticCenterForTheArts.org)

#### UPCOMING EVENTS & EXHIBITIONS

**Saturday Soundwalk**  
11 AM • RAIN OR SHINE

**Residency #179**  
OCT 11 – OCT 31

**Stephen Bach: *Water and Sky: Florida's Original Attractions***  
NOV 7 – NOV 28

**Michael Contin: *Improvisations — Time Rendered Ceramic Sculptures***  
NOV 7 – DEC 12

**Creative Caregiving via Zoom (Mondays)**  
NOV 9 – DEC 14  
11:30 AM – 12:30 PM

**BELOW LEFT:** Outfitted with a sprung wood floor, the Helene B. Roberson Dance Studio features expansive space and epic views. **BELOW RIGHT:** The Jim and Alexis Pugh Studio gives artists-in-residence the space and equipment needed to undertake ambitious projects.

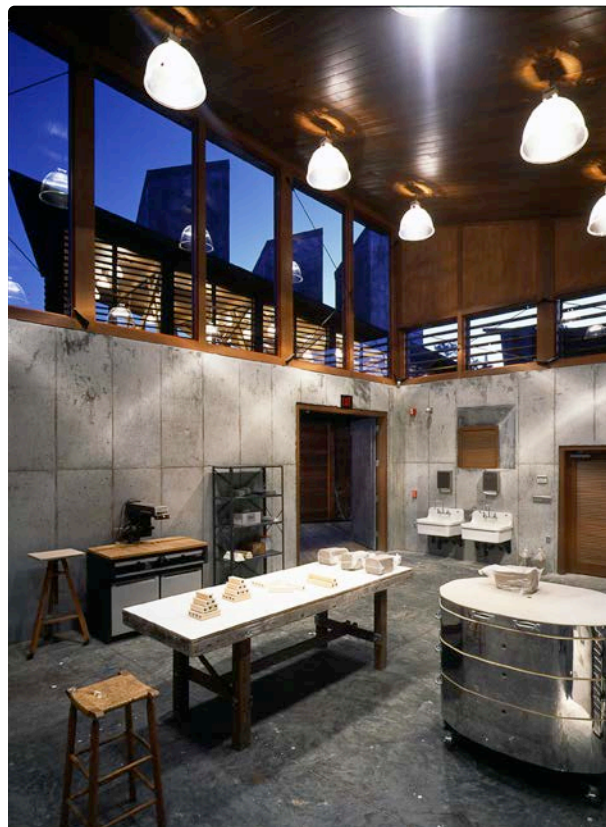

## ATLANTIC CENTER FOR THE ARTS

Located in New Smyrna Beach, the Atlantic Center for the Arts (ACA) is a nonprofit multidisciplinary artist residency facility whose mission extends to promoting arts education and cultural enrichment in the community. The Artist-in Residence program has hosted some of the world's most talented artists through its unique process-based mentoring program. In addition, ACA offers arts programs designed for children, adults, and seniors. The ACA-affiliated Arts on Douglas gallery in downtown New Smyrna Beach features the work of professional Florida artists.



ACA

[AtlanticCenterForTheArts.org](http://AtlanticCenterForTheArts.org)  
1414 Art Center Ave  
New Smyrna Beach  
(386) 427-6975



- **APPAREL**
  - 1 Bebe's & Liz's  
311 S Park Ave
  - 2 Berri Lynn's  
326 N Park Ave
  - 3 Charyl  
400 S Park Ave
  - 4 Current  
128 S Park Ave
  - 5 Dear Jane  
329 N Park Ave
  - 6 Forema Boutique  
300 N Park Ave
  - 7 John Craig Clothier  
132 S Park Ave
  - 8 Leonardo 5th Avenue  
121 E Welbourne Ave
  - 9 Lilly Pulitzer  
114 N Park Ave
  - 10 Lucky Brand Jeans  
323 S Park Ave
  - 11 Monkee's of Winter Park  
444 W New England Ave, Suite 115
  - 12 Sara Campbell Ltd  
346 N Park Ave
  - 13 Siegel's Winter Park  
330 S Park Ave
  - 14 Synergy  
202 S Park Ave
  - 15 The Grove  
341 N Pennsylvania Ave
  - 16 The Impeccable Pig  
337 S Park Ave
  - 17 Tugboat & The Bird  
318 N Park Ave
  - 18 Tuni  
301 S Park Ave
  - 19 Zingara Souls  
208 N Park Ave
- **BREWERY**
  - 1 The Winter Park Distillery  
1288 N Orange Ave
- **BUSINESS SERVICES**
  - 1 BKHM CPAs  
1560 N Orange Ave
  - 2 Felder Agency Farmers Insurance  
225 W Canton Ave
  - 3 Frog  
114 S Park Ave
  - 4 Larissa Humiston, LCSW  
1414 Gay Rd
  - 5 Leading Edge Title  
243 W Park Ave
  - 6 Moss, Krusick and Associates, LLC  
501 S New York Ave
  - 7 Swann, Hadley, Stump Dietrich & Spears  
200 E New England Ave
- **COLLEGES**
  - 1 Full Sail University  
3300 University Blvd
  - 2 Rollins College  
1000 Holt Ave
- **DINING**
  - 1 310 Park South  
310 S Park Ave
  - 2 4 Rivers Smokehouse  
1600 W Fairbanks Ave
  - 3 Barnie's Coffee Kitchen  
118 S Park Ave
  - 4 Black Bean Deli  
1346 N Orange Ave
  - 5 blu on the avenue  
326 S Park Ave
  - 6 Chez Vincent  
533 W New England Ave

- 7 Cocina 214  
151 E Welbourne Ave
  - 8 Financier Patisserie  
212 N Park Ave
  - 9 Garp and Fuss  
348 N Park Ave
  - 10 Luma on Park  
290 S Park Ave
  - 11 Orchid Thai Cuisine  
305 N Park Ave
  - 12 Panera Bread - Park Ave  
329 N Park Ave
  - 13 Park Avenue Smoothie Cafe  
400 S Park Ave
  - 14 Power House Cafe  
111 E Lyman Ave
  - 15 Prato  
124 N Park Ave
  - 16 Proper & Wild  
155 E Morse Blvd
  - 17 San Julian's Coffee  
110 S Orlando Ave
  - 18 Sushi Pop Winter Park  
115 E Lyman Ave
  - 19 The COOP  
610 W Morse Blvd
  - 20 The Glass Knife  
276 S Orlando Ave
  - 21 The Imperial at Washburn Imports Winter Park  
170 E Morse Blvd
  - 22 The Parkview  
136 S Park Ave
  - 23 The Wine Room on Park Avenue  
270 S Park Ave
  - 24 UMI Japanese Restaurant  
525 S Park Ave
- **HEALTH & BEAUTY**
    - 1 Advanced Park Dental  
329 N Park Ave
    - 2 Club Pilates Winter Park  
1222 N Orange Ave
    - 3 Elevatione  
214 N Park Ave
    - 4 Eyes & Optics  
312 N Park Ave
    - 5 MassageLuXe Winter Park  
2217 Aloma Ave
    - 6 Orlando Skin Solutions  
470 W New England Ave
    - 7 Pristine Nail & Day Spa  
327 S Park Ave
    - 8 See Eyewear  
342 S Park Ave
    - 9 Thomas Family & Cosmetic Dentistry  
201 N Lakemont Ave
  - **HOSPITALS**
    - 1 AdventHealth Winter Park  
200 N Lakemont Ave
  - **HOTELS**
    - 1 Comfort Suites Downtown  
2416 N Orange Ave
    - 2 Hilton Garden Inn Winter Park  
1345 Lee Rd
    - 3 Park Plaza Hotel  
307 S Park Ave
    - 4 The Alford Inn  
300 E New England Ave
  - **INTERIOR DESIGN**
    - 1 Ethan Allen  
329 N Park Ave
  - **JEWELRY**
    - 1 Be On Park  
152 S Park Ave
    - 2 Jewelers on the Park  
116 S Park Ave

- 3 Lauren Sigman Collection  
341 N Pennsylvania Ave
  - 4 Orlando Watch Company  
329 N Park Ave
- **MEDIA**
    - 1 Winter Park Publishing Company, LLC  
201 W Canton Ave
  - **MUSEUMS & CULTURE**
    - 1 Albin Polasek Museum & Sculpture Gardens  
633 Osceola Ave
    - 2 Axiom Fine Art  
268 W New England Ave
    - 3 Bach Festival Society of Winter Park  
231 N Interlachen Ave
    - 4 Morse Museum of American Art  
445 N Park Ave
    - 5 Ocean Blue Galleries  
202 N Park Ave
    - 6 Passport Fine Art Gallery  
307 S Park Ave
    - 7 Scenic Boat Tour  
312 E Morse Blvd
    - 8 The Winter Park Playhouse  
711 N Orange Ave
    - 9 Winter Park History Museum  
200 W New England Ave
  - **REAL ESTATE**
    - 1 Beyond Commercial \*  
175 Lookout Pl
    - 2 C Brenner Inc  
3586 Aloma Ave
    - 3 Fannie Hillman & Associates  
122 S Park Ave
    - 4 Fannie Hillman + Associates  
205 W Fairbanks Ave
    - 5 Keller Williams Winter Park  
147 W Lyman Ave
    - 6 Kelly Price & Company  
243 W Park Ave
    - 7 Owens Realty Services \*  
1646 33rd St
    - 8 Palmano Group Real Estate Brokerage  
444 W New England Ave
    - 9 Premier Sotheby's International Realty  
233 W Park Ave
  - **RELIGIOUS**
    - 1 All Saints Church of Winter Park  
338 E Lyman Ave
    - 2 San Pedro Spiritual Development Center \*  
2400 Dike Rd
  - **SHOES**
    - 1 Rieker Shoes  
108 E Canton Ave
    - 2 Shooooz On Park Ave  
303 N Park Ave
  - **SPECIALTY**
    - 1 Brandywine Square  
400 N Park Ave
    - 2 Christian Science Reading Room  
322 N Park Ave
    - 3 e-tennis  
2145 W Fairbanks Ave
    - 4 Follett Bookstore at Rollins College  
200 W Fairbanks Ave

- 5 frank  
119 E Morse Blvd
  - 6 Fred Astaire Dance Studios \*  
1400 Howell Branch Rd
  - 7 My Urban Lodge  
444 W New England Ave
  - 8 One Florida Bank  
531 W Morse Blvd, Suite 100
  - 9 Partridge Tree Gift Shop  
316 S Park Ave
  - 10 Plante Design  
141 Lincoln Ave
  - 11 Rifle Paper Co.  
558 W New England Ave
  - 12 Ten Thousand Villages  
329 N Park Ave
  - 13 The Seamstress  
1143 N Orange Ave
  - 14 The Shade Store  
204 N Park Ave
  - 15 The Spice & Tea Exchange  
309 N Park Ave
  - 16 The Woman's Club of Winter Park, Inc  
419 S Interlachen Ave
  - 17 Williams-Sonoma  
142 S Park Ave
  - 18 Writer's Block Bookstore  
316 N Park Ave
- **SWEETS**
    - 1 Gelato-go Orlando  
513 S Park Ave
    - 2 Kilwins Chocolates & Ice Cream  
122 N Park Ave
  - **TRAVEL**
    - 1 Luxury Trips  
190 E Morse Blvd
  - **WEDDINGS**
    - 1 The Collection Bridal  
301 N Park Ave
  - **INSTAGRAMMABLE SPOTS**
    - 1 AdventHealth  
200 N Lakemont Ave
    - 2 Casa Feliz  
656 N Park Ave
    - 3 City Hall  
401 S Park Ave
    - 4 Cocina 214  
151 E Welbourne Ave
    - 5 Grenada Court  
118 S Park Ave
    - 6 Hilton Garden Inn  
1275 Lee Road
    - 7 Mead Botanical Garden  
1300 S Denning Dr
    - 8 Morse Museum of American Art  
445 N Park Ave
    - 9 Rollins College Rose Garden  
1000 Holt Ave
    - 10 The Alford Inn at Rollins  
300 E New England Ave
    - 11 The Glass Knife  
276 S Orlando Ave
    - 12 The Winter Park Distilling Company  
1288 N Orange Ave
    - 13 Winter Park Chamber of Commerce  
151 W Lyman Ave
    - 14 Winter Park Farmers' Market  
200 W New England Ave
    - 15 Winter Park Train Station  
148 W Morse Blvd

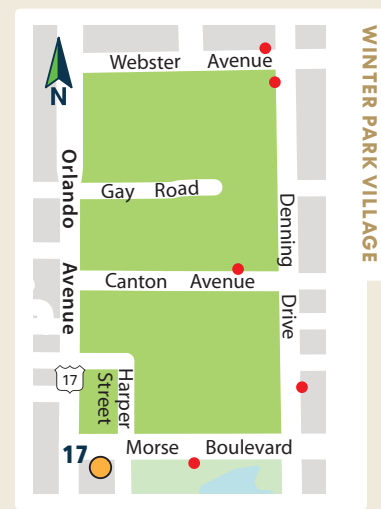



# INDEX

## SHOPPING

Be On Park Fine Jewelry	02
Berri Lynn's Boutique	82
Bespoke Furniture/ Morrone Interiors	16
Dear Jane Boutique	31
Louise James Boutique	37
Orlando Watch Co.	83
Rieker Shoes	26
Saccaro Design Habitat	18
Shooz	82
The Ancient Olive	81
The Collection Bridal	52
The Spice & Tea Exchange	81
TUNI	82
Winter Park Village	38

## DINING & DESSERTS

Cocina 214	83
Financier Patisserie	77
Francesco's Ristorante & Pizzeria	65
Hamilton's Kitchen	01
Luke's Kitchen and Bar	75
New General	82
Orchid Thai	83
Peterbrooke Chocolatier	81
PRATO	36
The Glass Knife	28
The Ravenous Pig	41
Umi Japanese Restaurant	84
Vinia Wine & Kitchen	85
Winter Park Village	38

## DRIVE

Moke America Orlando	29
Orlando Premier Collection	79
Starling Cadillac	54

## ART & THINGS TO DO

Atlantic Center for the Arts	90
Cornell Fine Arts Museum	08
Jane's Art Center	89
Marine Discovery Center	87
Martha Jo Mahoney, Artist	51
Museum of Art DeLand	88
Ocean Blue Galleries	98
Orlando Museum of Art	60
Passport Fine Art Gallery	62, 85
The Mennello Museum of American Art	66
Sally Evans & Tom Sadler, Artists	56
Ursula Schwartz Art Studio	85
Winter Park Village	38

## HOME & REAL ESTATE

A.Clore Interiors	12
Berkshire Hathaway	97
Bespoke Furniture/ Morrone Interiors	16
Charles Clayton Construction	10
Cindy Kuykendall, Fannie Hillman + Associates	84
Collado Real Estate	86
Corcoran Group Real Estate	50
Fannie Hillman + Associates	32
Jim Frost, NSB Realty Team	89

Juno Winter Park	74
Keller Williams Luxury Division	76
Lou Supowitz, Kelly Price & Co.	78
Phil Kean Design Group	14
PSG Construction	85
Saccaro Design Habitat	18
Jenni Sloan & Padgett McCormick, Kelly Price & Co.	39
Sue Grafton, Fannie Hillman + Associates	83
The Bagby Team, Fannie Hillman + Associates	64

## HOTELS

The Alford Inn	01, 53
Park Plaza Hotel	72

## HEALTH, SPA & BEAUTY

Advanced Park Dental	68
Orlando Health Women's Pavilion	69
Orlando Health Orthopedic Institute	05
Privé Salon & Spa	30
Dr. Ruth Yeilding	58

## SERVICES & EDUCATION

Anthros Human Resources	34
Bell Bank Mortgage	73
Certified Mortgage Planners, Sally Vance	89
Full Sail University	20
Winderweedle, Haines, Ward & Woodman, P.A.	40



"I would want to be associated with somebody where the financial strength was unquestioned and where the name stood for integrity. What other quality would you want that Berkshire Hathaway HomeServices does not have; and I don't think you could find one."

- Warren Buffett  
Chairman and CEO Berkshire Hathaway Inc.



**BERKSHIRE HATHAWAY**  
HomeServices  
Florida Realty

**LUXURY**  
COLLECTION

Visit our Winter Park location at  
515 W. Morse Blvd. | Winter Park, FL 32789 | 407.406.5300

42 locations throughout Florida | [www.BHHSFloridaRealty.com](http://www.BHHSFloridaRealty.com)

A member of the franchise system of BHH Affiliates, LLC





TOP LEFT: *A Different Light*, Stephen Harlan  
 TOP RIGHT: *The Cat That Changed the World*,  
 Dr. Seuss Collection; BOTTOM RIGHT: *Manatees  
 in Mangroves*, Wyland-Muldoon BOTTOM:  
 Swarovski Crystal Sculptures, Clarita Brinkerhoff

 **ocean blue**  
 GALLERIES

[www.OceanBlue.gallery](http://www.OceanBlue.gallery)  
 202 Park Ave S • (321) 295-7317