

FALL • WINTER • 2015

PASSPORT WINTER PARK

PARK AVENUE • HANNIBAL SQUARE • WINTER PARK VILLAGE



YOUR
COMPLIMENTARY
GUIDE TO SHOPPING,
DINING, ARTS

—
PassportLuxuryGuides.com



THE — ALFOND INN



Just a short stroll from Park Avenue, the Alfond Inn is a boutique hotel blending warm hospitality with local flair. Owned by Rollins College, the hotel's philanthropic mission supports the Alfond Scholars program, and hosts the Alfond family art collection in rotation with the Cornell Fine Arts Museum.

Elegant guest rooms, luxury suites and stunning meeting and event spaces beckon, and Hamilton's Kitchen serves Floridan-inspired cuisine, including weekend brunch.

300 E New England Ave
thealfondinn.com
407.998.8090





Setting the Standard, pg.16

WELCOME TO VOL. 5 OF PASSPORT WINTER PARK



POODLES AND TIGERS AND ART, OH MY! Turn the page and the journey begins with cover artist Juan Travieso, whose paintings give voice to the powerless and endangered species on our planet. His most recent work, "The Paramount," is a tribute to the Javan tiger, an extinct subspecies that inhabited the island of Java until the mid-1970's. Visit the Cornell Fine Arts Museum on the Rollins College campus to see "Lonesome George" by Juan, and the pairing of contemporary photography with classic European portraits.

Explore the diverse culinary scene, from fresh sushi at UMI to a classic burger at 310 Park South or brunch at Cask & Larder, named one of Esquire Magazine's "Best New Restaurants in America." Indulge your sweet tooth at PeterBrooke Chocolatier and stroll through "Art on the Green," an outdoor sculpture exhibition in Central Park.

Shopping is a sport in Winter Park! Update your look from head to toe with chic eyewear, fine jewelry, fashion forward clothing, shoes and boots. Reserve some time for a spa treatment at one of the many day spas now offering a variety of beauty services. Take your Passport Winter Park with you and get busy!

Denise Autorino
FOUNDER
PassportLuxuryGuides.com

OUR
COVER
ARTIST



JUAN TRAVIESO



CREATIVE
DIRECTION
**Baseline
Creative Group**

CONTRIBUTING
ART DIRECTOR
Retse Saylor

CONTRIBUTING
EDITOR
Pierce Hoover

COLOR MANAGEMENT
Beehive Creatives

CONTRIBUTING
PHOTOGRAPHERS
**Stephen Allen
Alan Fraebel
Steve Graffham
Amy Mikler
Jon Whittle**

OUR NEXT ISSUE
WILL ARRIVE IN
SPRING/SUMMER 2016

JUAN TRAVIESO, is an artist based in Miami and New York and was born in Havana, Cuba. His work explores notions of impermanence and decay through a combined language of pop, realism, and abstraction. His figures, humans or animal, are broken up into spaces and forms much like 3d models, speaking to both their temporality and transition into the digital age. He is a graduate of New World School of the Arts, Art Center College of Design, and The Museum School of Fine Arts. His work has been exhibited nationally and internationally and is included in multiple collections across the world including at the Alford Inn and the Orlando Museum of Art.

juantravieso.format.com



Spark One-Of-A-Kinds

BE ON PARK

FINE JEWELRY



David and Janice Blumberg,
Martina Saltsman, Owners

Be On Park's philosophy is that jewelry should be loved, worn and enjoyed every day. "Expecting the Extraordinary" the discerning shopper will recognize exclusive collections such as: Elizabeth Locke, JB Star, Penny Preville, Roberto Coin, John Hardy, Armenta, Todd Reed, Ippolita, Marco Bicego, and throughout the store you will find many one-of-a-kind, must-have treasures.



152 S Park Ave
beonpark.com
thedefinitive.com
407.644.1106



Elizabeth Locke Jewels



From Left: Sean Theisen, Manager
JoAnne McMahon, Owner/Restaurateur
Tony Krueger, Executive Chef



326 Park Ave South
407.960.3778



BLU ON THE AVENUE

Inspired by locals and Orlando visitors; the blu concept; fresh seafood, sushi, prime steaks and classic cocktails are a favorite. Dine alfresco or take a seat at the bar and enjoy a classic cocktail superbly mixed with fresh juices and specialty bitters. Enjoy our Chef's platter of oysters on the half shell, crab and shrimp cocktail or the very popular Lobster Cobb Salad.



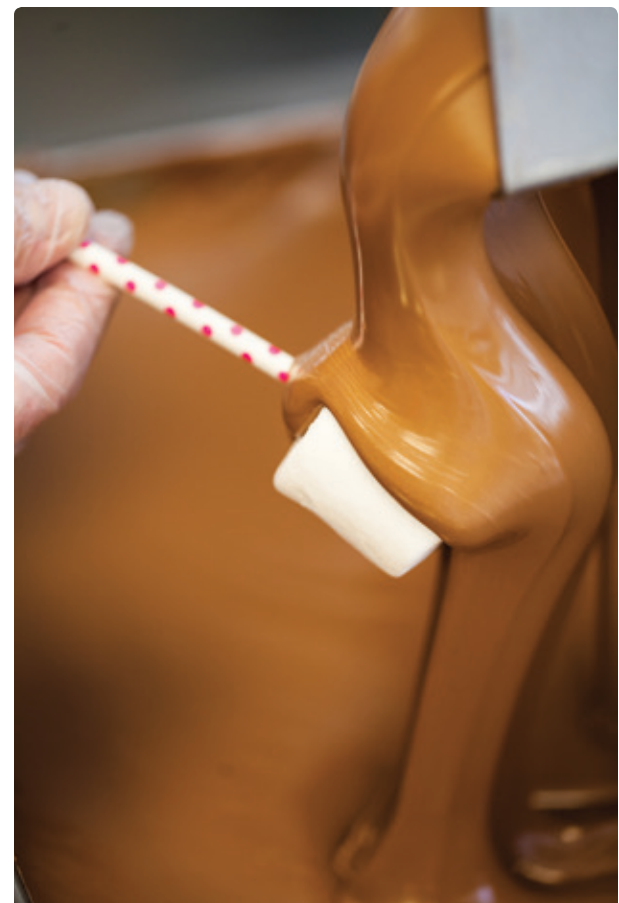

PETERBROOKE CHOCOLATIER

OF WINTER PARK



Voted Best Chocolate Shop and Best Dessert in Winter Park! We make European style chocolate in a wide variety of creative confections and offer a large selection of delicious, authentic Italian gelato. We're the perfect place for unique gifts for friends, loved ones, and clients. Stop by for grab-and-go gift baskets, or let us make a custom molded item for your special occasion or corporate event. We offer local delivery and nationwide shipping. Free delivery to Rollins and the Alford Inn.



300 Park Ave South
PeterbrookeWP.com
407.644.3200



1000 Holt Ave
(on Rollins Campus)
rollins.edu/cfam
407.646.2526

CORNELL FINE ARTS MUSEUM



Just a short walk from Park Avenue through the Rollins College campus, our museum offers an intimate and unique art experience in Winter Park. The permanent collection galleries invite you to travel from the Renaissance to the 21st century through thematic displays. This fall, temporary exhibitions pair contemporary photography with classic European portraits. And our collection on view at The Alford Inn features works from notable emerging and established contemporary artists.

**FREE ADMISSION COURTESY OF
DALE MONTGOMERY '60**

Ena Heller, Ph.D.
Bruce A. Beal, Director



Johann Daniel Donat, *Portrait of a Gentleman*,
ca. 1815, Pastel



Jess T. Dugan, *Betsy*, 2013, Pigment print, ©Jess T. Dugan



riflepaperco.com
 TWITTER: @riflepaperco
 INSTAGRAM: AnnaRifleBond
 558 W New England Ave, No 150
 (entrance is on Pennsylvania Ave)
 407.622.7679



RIFLE PAPER CO.

Rifle Paper Co. is an international stationery and lifestyle brand founded and owned by husband and wife team, Anna and Nathan Bond. Based in Winter Park's Hannibal Square you'll find an assortment of paper products in their flagship store – greeting cards, gift wrap, prints, notepads, journals and calendars – most of which are printed locally and assembled by hand in their studio.



Anna and
Nathan Bond,
Owners



TUNI

Tuni has been bringing style into the hearts of women everywhere for decades. Owned by mother and daughter duo Tuni and Paige Blackwelder, Tuni showcases the most current and fashion forward collections of clothing, shoes, and accessories from both well known and up and coming designers. Tuni offers Personal Stylists who are always inspired to assist you in the mission of getting decked from head to toe! If you crave fashion, Tuni is a must stop SHOP!



shoptuni.com



Tuni and Paige Blackwelder, Owners

301 S Park Ave
(Corner of Park Ave & New England)
407.628.1609





SETTING THE STANDARD

Winter Park loves dogs. Whether walking Park Avenue or staying at the pet-friendly Alford Inn, canine members of the family are always welcome. One pooch sure to draw attention and admiration is the Standard Poodle. Descended from a hunting tradition, this breed is renowned for its intelligence and even temper. Loyal, accepting and easily trained, they are true people dogs who become cherished members of the family. These same qualities make the Standard Poodle a favorite with therapy programs, and they are also hypoallergenic. Our VIP Standard Poodles featured here are Lola, Carlisle, Bentley and Leo, owned by Winter Parkers. Check out the VIP (Very Important Pup) package at the Alford Inn.





Loch Haven Cultural Park
900 E Princeton St
mennellomuseum.com
407.246.4278



"Edger," Mary Whyte, 2007, watercolor on paper

THE MENNELLO MUSEUM OF AMERICAN ART



THE MENNELLO MUSEUM
OF AMERICAN ART

On October 16th, the Mennello Museum welcomes a selection of watercolor portraits by South Carolina artist and author Mary Whyte, who has devoted 20 years to painting the Gullah culture and its remarkable women. Mary Whyte: A Portrait of Us will be on display through January 2, 2016. Her works complement the museum's permanent collection of paintings by self-taught artist Earl Cunningham (1893-1977). The Mennello Museum of American Art is owned and operated by the City of Orlando.



"Sweet Potatoes," Mary Whyte, 2012, watercolor on paper



"Tattoo," Mary Whyte, 2012, watercolor on paper



TIMOTHY'S GALLERY

236 Park Ave North
jill@timothysgallery.com
timothysgallery.com
407.629.0707

From Whimsical to WOW! Voted a Top 25 Gallery of American Crafts in North America, Timothy's is a favorite in Central Florida for its extensive collection of fine contemporary crafts of glass, wood, clay, artistic jewelry, furniture and wearable art. From whimsical to wow, Timothy's is like a year-round art festival of award-winning American artists!

TIMOTHY'S GALLERY



Jill Daunno,
Co-Owner and
Carolyn Luce,
Founder





AT HOME WITH MICHAEL MENNELLO



"If I could give one thing to future generations, it would be an appreciation for art." For Michael Mennello, these are words to live by. Philanthropist, business owner and long-time Winter Park resident, he has lived a life filled with a passion for art, entertaining and social responsibility.

"I was fortunate to have parents who were art lovers, and I learned to appreciate art at an early age," Michael says. "The acquisition and enjoyment of art has enriched my life in so many ways."

Michael purchased his first piece of art at age 16, an original work by the Italian Baroque artist Guido Rene. "I would encourage all parents to get their children involved with art at an early age," he says. "Even if you only have \$10 to spend, buy what you can relate to, and over time you will find a sense of balance."



"If I could give one thing to future generations, it would be an appreciation for art."



"Afternoon on the Beach" by Frederick Carl Frieseke

Over the course of three decades, Michael and his late wife Marilyn cultivated a body of work focused primarily on impressionist paintings from the early 20th century. The collection then expanded to include a number of Modernist works, and their appreciation for American Modernist Earl Cunningham lead to the acquisition of the artist's entire collection. The creation of the Mennello Museum of American Art in 1998 provided the couple with an opportunity to share their favorite pieces with the public, with some works on permanent display at the museum, and others rotated between museum and the Mennello home. The collection, which has grown to some 400 pieces, now includes several significant contemporary paintings and sculptures. Among Michael's personal favorites are canvases by George Bellows and John Sloan.

The philanthropic efforts for which the Menellos have long been known will continue through the Marilyn Logsdon Mennello Fund. This foundation was established to benefit the Mennello's namesake museum, along with additional causes dear to their hearts. "I think it's important to give back," Michael says. Among the benefactors of the foundation will be animal welfare groups, a program to provide needed medications to the poor, and art education programs and scholarships.

"I'd love to see more young people majoring in art," Michael says. "Society rewards those who amass fame or fortune, but sometimes lacks an understanding of what art can bring to the public good, and what it could mean to young children. Collecting shouldn't be seen as an elite activity. It's something that can be enjoyed by all, at every level."



[1] "Michaels Dream" by John Robert Wolfe [2] "Building of the House" by Henry Salem Hubbell [3] "Anniversary Spiral" by Gretchen Lotz [4] "Cheval Vert" by Salvador Dali [5] Tiffany Lamp [6] "Young lady with parasol" by Raymond Neilson





The Ravenous Pig

**NAMED ONE OF
ESQUIRE MAGAZINE'S
"BEST NEW RESTAURANTS
IN AMERICA"**



Cask & Larder

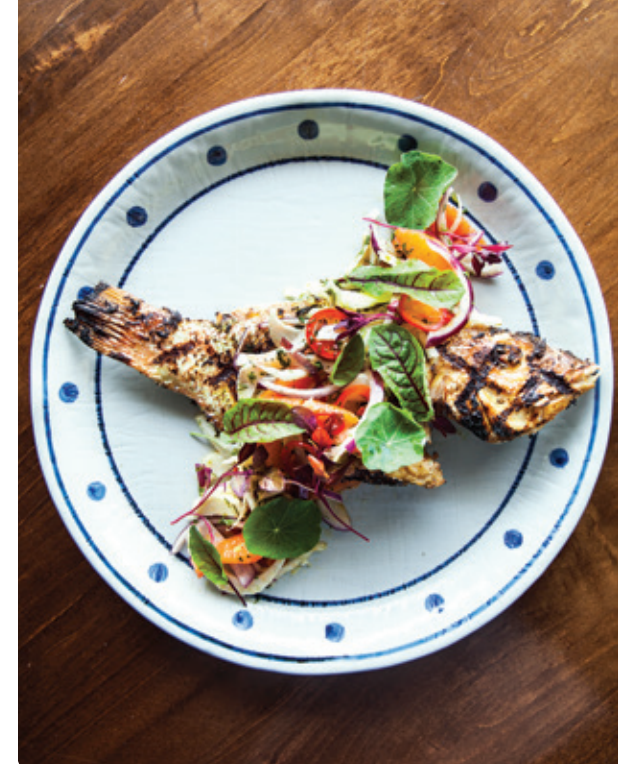

**INCLUDED IN
THE NEW
YORK TIMES'
"52 PLACES TO
GO IN 2015"**



Swine & Sons

ONE BIG TASTY SWINE FAMILY

**NOW SERVING
BREAKFAST!**



595 W Fairbanks Ave
swineandsons.com
407.636.7601



565 W Fairbanks Ave
caskandlarder.com
321.280.4200



1234 N Orange Ave
theravenouspig.com
407.628.2333



Lauren Rask, Store Manager



RIEKER SHOES



108 E Canton Ave
407.539.0425

Rieker Shoes was founded in 1874 in Germany and is proud to open its first U.S. flagship retail boutique in beautiful Winter Park. Rieker, along with Remonte, provide style, quality and comfort right out of the box. Womens and mens shoes, boots, sandals and handbags for adults who want both fashion and comfort.



Rob Turner,
President of
Interior Design

Voted "Orlando's Best Architecture Firm" by OBJ's Readers' Choice Awards & "Contractor of the Year" by AIA's Orlando Chapter, Phil Kean Design Group is an award-winning, design-driven, Architecture, Residential Construction and Interior Design firm. From modern to traditional, PKDG specializes in designing one-of-a-kind, luxury residences with extraordinary attention to design detail, sustainable construction and seamless transitions of indoor and outdoor spaces.

PHIL KEAN

DESIGN GROUP



PHIL KEAN DESIGN GROUP
ARCHITECTURE / CONSTRUCTION / INTERIORS

912 W Fairbanks Ave
philkeandesigngroup.com
407.599.3922

Architecture by Phil Kean, LLC
AA26002050; Phil Kean Designs, Inc.
CRC1327855; PKD Studio, LLC



Brad Grosberg, Principal
Phil Kean, President



FULL CIRCLE YOGA



Christine Northcote
Owner & Director



Full Circle Yoga has been the most welcoming place to breathe, sweat and flow in Winter Park since 2002. Whether you prefer your yoga hot and vigorous or cool and quiet, their two spacious practice areas and over 50 weekly classes make it easy to find a practice that suits your mood and level of experience. FCY specializes in yoga for *everybody*, including kids, expectant moms and even babies. They also lead yoga retreats to paradise locations around the world and hold one of Central Florida's most popular yoga teacher trainings. Whatever your reasons for flowing into Full Circle Yoga, you are sure to discover that every "work-out" here is also a "work-in" that provides you with immediate results - a stronger and calmer version of you.

972B Orange Ave
fullcircleyoga.com
407.644.3288



THE ANCIENT OLIVE

Uniquely...Thoughtfully...Artfully Gourmet. Taste before you buy in this beautifully appointed gourmet food shop and fine art gallery. Choose from French mustards, hard to resist Spanish olives, locally and internationally sourced sauces, condiments, nuts and pastas. Discover your inner chef with our internationally acclaimed selection of ultra premium extra virgin olive oils, flavor infused specialty oils and 35+ balsamic vinegars from Modena, Italy. Enjoy a taste of the world while your eyes feast on stunning works of art from local and Florida artists.



Jeffrey Schrader and
Bryan Behling, Proprietors



324 N Park Ave
theancientolive.com
321.972.1899



THE SPICE & TEA EXCHANGE

Come In and Smell the Spices in Winter Park's original and locally owned spice and tea shop. Our 75+ unique proprietary spice blends and rubs are hand blended in-store daily. Discover our loose leaf gourmet teas bursting with flavor! We have exotic selections from Jasmine Pearls to Blood Orange and White Rose Mint. Taste hard-to-find salts from around the globe and create amazing culinary gift baskets that will please every palate!



309 N Park Ave
spiceandtea.com
407.647.7423



COCINA 214 —

Cocina 214 is an award-winning contemporary Mexican and Tex-Mex restaurant featuring authentic, fresh, high-quality fare. The menu combines bold flavors with the freshest local ingredients to create exceptional Tex-Mex served in a vibrant, elegant setting.



Lambrine Macejewski, Partner/Co-Founder
Oscar Gaona, General Manager
Maria Moreno, Sous Chef
Miguel Flores, Sous Chef



151 E Welbourne Ave
cocina214.com
407.790.7997





MaryStuart Day,
Catherine D'Amico,
Megan Cross,
Wendy Williams Crumit,
Nancy Bagby,
Maria Van Warner

FANNIE HILLMAN + ASSOCIATES

Fannie Hillman + Associates is a trusted neighbor whose staff of licensed real estate brokers and sales associates has been actively involved in the Winter Park community for over 34 years. They live here, work here and have unparalleled knowledge of the local market. These top agents have received numerous accolades such as the Five Star award and Hot 100 Realtors.



205 W Fairbanks Ave
fanniehillman.com
407.644.1234



CL STUDIO, INC



Jose J Cabrera

CL Studio, Inc. is an award-winning Orlando-based residential design studio specializing in all aspects of interior design. Services include new construction, vacation homes and remodel specifications. Our interior merchandising division includes consultation, budget planning, furniture layouts and selections.



clstudioinc.com
407.896.9192



Dr. Phil Mackinder and Dr. Lisa Gibbons, Owners



312 N Park Ave
eyesoptics.com
407.644.5156



EYES & OPTICS

Locally owned, this one-of-a-kind, award-winning optical is the place for eyewear enthusiasts. From geek chic to artsy cool, high-tech to buttoned up business, Eyes & Optics has a superb collection of frames to satisfy the most style savvy. Featuring Cartier, Chanel, Oliver Peoples, Tag Heuer, Lindberg, Anne et Valentin, Ray Ban and many more. Experience personalized service and attention to every detail. Full optometric and optical lab services are also available on site.





Mayor Steve Leary

THE HOMETOWN ADVANTAGE

“Winter Park is the best place to live—or visit.” So says mayor Steve Leary. “In addition to the city’s natural beauty—the parks, the tree-lined brick streets, the chain of lakes—there’s a wealth of unique dining and shopping opportunities, an extensive roster of cultural activities, excellent museums and galleries and a world-class college [Rollins]. And yet, at the same time, there’s still the charm of

an authentic small town.” In fact, Leary says, it is the residents who truly make Winter Park special. “We have a healthy and robust senior population, along with new and young families moving into our area. The city is now seeing some exciting changes that will further enhance the quality of life.” Regarding SunRail, “it has been a wonderful addition to our community,” Leary says. “It not only allows residents to commute, but also provides visitors with convenient access to our downtown.” And while Park Avenue remains a favorite destination, other areas such as Hannibal Square and the Lee Road and Fairbanks Avenue corridors are also seeing a new wave of revitalization. “Winter Park is important to the overall identity of Central Florida,” Leary says. “We provide a unique hometown appeal in the midst of one of the most rapidly developing regions in the country.”



312 E Morse Blvd
scenicboattours.com
407.644.4056



WINTER PARK SCENIC BOAT TOUR



Discover Winter Park by water. Board a comfortable pontoon boat for a narrated tour of the city’s waterfront, cruising through scenic canals lush with local flora and fauna, and lakes graced by grand estates and historic landmarks such as Rollins College, Kraft Azalea Gardens and the Isle of Sicily. Boats depart each hour from 10 a.m. to 4 p.m. daily.



WINTER PARK AUTUMN ART FESTIVAL

OCT 10 - 11

The Winter Park Autumn Art Festival is a community-oriented sidewalk show that features work from over 150 outstanding Florida artists. In addition to presenting quality visual art, the festival provides free entertainment and participatory events for the enjoyment of visitors and artists. The festival is held at beautiful Central Park located along Park Avenue in downtown Winter Park and attracts 200,000 visitors. The festival is hosted by the Winter Park Autumn Art Festival Committee, Winter Park Chamber of Commerce, and the Crealde School of Art. www.autumnartfestival.org

KELLY PRICE
& COMPANY
407.645.4321



KELLY L. PRICE
BROKER | OWNER

HILLSTONE —



SERVING
WINTER
PARK WITH
PRIDE AND
GOOD FOOD
SINCE 1996



Anna Garay, Executive Chef



215 S Orlando Ave
hillstone.com
407.740.4005

HILLSTONE



328 W Morse Blvd
yeildingmd.com
1.855.YMD.FACE
407.960.1000

RUTH HILL YEILDING, MD

Ruth Hill Yeilding, M.D. is board certified and specialty trained first in Ophthalmology then in Oculoplastic and Facial Plastic Surgery. Dr. Yeilding focuses exclusively on facial rejuvenation offering services from medical grade skincare, chemical peels, and Botox and fillers to laser resurfacing and surgery such as her signature laser eyelid lift and facelift/necklift. Dr. Yeilding is known for her natural results with an extraordinary caring manner creating a highly positive patient experience.





SHOOOZ

The heart and soul of Shoooz is it's unique presentation of modern comfort footwear mixed with good old fashioned personal service. This extensive hand chosen collection spans the globe, from the funky styling of Fly London to the timeless elegance by Beautifeel. Shoooz invites you to stop in and experience the evolution of fine comfort footwear.



303 N Park Ave
Shooozonpark@
yahoo.com
407.647.0110

THE POWER OF 2 LUXURY HOME SPECIALISTS

The award-winning team of David and Shelley offer more than 47 years of combined Winter Park real estate experience and have been Coldwell Banker's #1 team in the Central Florida region for 3 of the last 5 years closing more than 450 million in total sales volume. This dynamic team delivers a level of energy and expertise that assures you success in selling your current home or finding and purchasing a new one. Specializing in Lakefront Estates, New Construction & Luxury Homes in Central Florida's finest communities. francetic-heistand.com



David Francetic, Broker-Realtor
dfrancetic@earthlink.net
407.247.6857

Shelley Heistand, Realtor
sjheistand@gmail.com
407.718.9222





Milena Dumas, Store Manager

SEE EYEWEAR

Voted “Best Eyewear” in Readers’ Polls from coast to coast, SEE is a gouge free environment for people who appreciate trendy luxury eyewear without the absurd price tag. By collaborating on the design, sourcing and development of SEE’s exclusive and original collection directly with the world’s most innovative frame makers, SEE is able to bring true value to the customer, thus SEE’s slogan...“hip without the rip!”®

SEE

342 S Park Ave
seeeyewear.com
407.599.5455



310 PARK SOUTH

Established in 1999, 310 Park South makes you feel right at home with our cafe style seating, great food, extensive wine list and full bar. Relax and enjoy our award-winning “New American” cuisine and our professional service with a personal touch.



310
park south

310 Park South
407.647.7277



JoAnne McMahon,
Owner/Restaurateur
Brian Noland, Manager





Patricia Clifton,
Chief Concierge
Member,
Les Clefs d'Or, USA



Julia Hutchings, Owner

WHERE FASHION IS FEARLESS HUTTON



BEAUTIFUL
CLOTHES,
ELEGANT
ACCESSORIES,
PERSONAL
SERVICE.

Hutton

329 N Park Ave, Suite 105
shophutton.com
407.644.6522

EXCEPTIONAL EXPECTATIONS

The mark of a truly great hotel isn't just the surroundings, it's the people. This philosophy is epitomized by Winter Park's Alford Inn, where Chief Concierge Patricia Clifton leads a staff dedicated to the principles of "Positively Outrageous Service." She wears the coveted emblem of Les Clefs d'Or, an honor reserved for a select few members of the concierge community who have demonstrated exceptional talents in guest services. "Our goal isn't simply to fulfill guest requests," she says. "It's to get to know each person we host, so we can anticipate their needs, and help create the perfect stay."



Andrea Bello, Nurse Practitioner; Dr. Dimitry Palceski, Board Certified Dermatologist; Kyla Hargraves, Physician Assistant

REFLECTIONS — DERMATOLOGY

WHERE GREAT SKIN BEGINS



For nearly a decade, Reflections Dermatology has been helping Central Floridians love the skin they're in. Whether treating a teen with acne, surgically removing skin cancer, or erasing a wrinkle, they've got the perfect prescription for keeping your skin looking and feeling healthy for a lifetime. Recently voted "Orlando's Best Dermatologist," Dr. Palceski is passionate about his patients and his practice. His second office will open on Morse Blvd. in Winter Park in early 2016.

EXPERTISE FOR THE LIFE OF YOUR SKIN

Dr. Palceski is a board certified dermatologist and is nationally recognized as an expert in the field of cosmetic dermatology and non-surgical facial rejuvenation. His discerning eye for aesthetics combined with his unparalleled skill set has earned him the proud distinction as Orlando's only national trainer for Botox, Juvederm, Voluma, Restylane, Sculptra, and Kybella. As the area's top injector of neurotoxins and volume fillers, Dr. Palceski has helped thousands of patients maximize their beauty potential.



WINTER PARK: 440 W Morse Blvd
BALDWIN PARK: 875 Outer Rd
reflectionsdermatology.com
407.895.8818



THE HENNER COLLECTION

Living within their own gallery, Wendy and Michael have filled their home with new and emerging artists for the past 20 years. With an impeccable sense for space and design, the home features works of art reflecting their personal lives. Outside of their home, they are actively involved with Flying Horse Editions, The Acquisition Trust of The Orlando Museum of Art, and The Himalayan Youth Foundation. Originally inspired by a prominent local collector, the Henners enjoy sharing their collection with family, friends, visiting artists, and patrons of the arts.

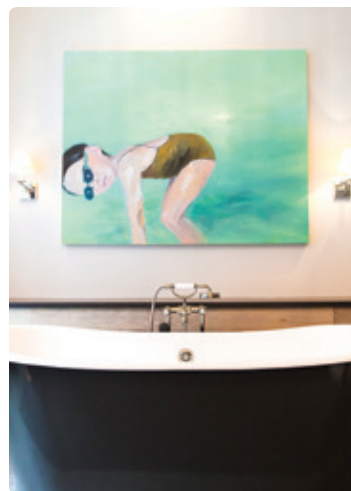
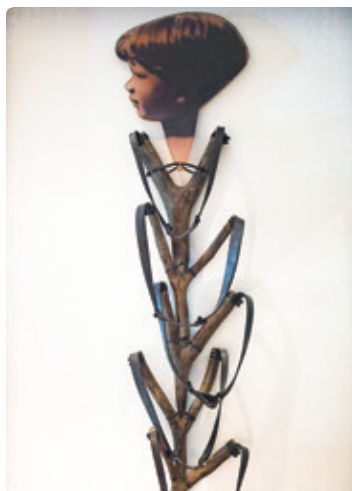

Wendy and
Michael Henner



WINTER PARK CONCOURS D'ELEGANCE

NOV 13 - 15

An Invitational, Judged
Event Celebrating the Art
of Automotive Design.
www.winterparkconcours.com



PRINCE ASSOCIATES INC.

Prince Associates is an award-winning, full service design studio with a personalized approach. When we complete a project, the spaces we design are elegant and functional, while enhancing our clients' individual taste, style and preferences. We specialize in medium to high-end residential projects featuring renovation and space planning along with new construction. We currently have jobs in Florida and throughout the U.S. and Canada. For over 28 years, our firm has built a reputation of excellence and superb service.



Francie Prince
Mark Mueller

princeassociatesinc.net
407.682.2277

PRINCE ASSOCIATES, INC.
Interior Design Professionals

KELLY PRICE

& COMPANY

407.645.4321



243 W. PARK AVENUE
WINTER PARK, FLORIDA 32789
WWW.KELLYPRICEANDCOMPANY.COM

CONGRATULATIONS

JENNIFER KING, PAMELA RYAN, KELLY PRICE

WINNERS OF ORLANDO

TO OUR HOT REALTORS

PADGETT MCCORMICK, SHERRI DYER & JENNI SLOAN

MAGAZINE'S HOT 100 AWARD



Mitesh Jivan, D.M.D, M.P.H.



ADVANCED PARK DENTAL

At Advanced Park Dental, we combine state-of-the-art technology, comfort amenities, and an individualized, patient-focused philosophy to create a truly unique experience. Our team values patient care above all else and provides excellent dentistry to patients of all ages and walks of life. As an experienced general dentist with a myriad of continuing education certifications, Dr. Jivan is proud to care for all aspects of orofacial health from general dentistry to cosmetic procedures, including veneers and whitening systems.



329 Park Ave N #360
(Above Panera Bread)
advancedparkdental.com
407.628.0200

305 N Park Ave
orchidthaiwinterpark.com
407.331.1400



Manatad Family, Owners



ORCHID THAI

A Park Ave mainstay, family-owned and operated, Orchid serves fresh, flavorful and traditional Thai dishes. The ambiance is cozy and you will feel relaxed and comfortable upon arrival. Sue Manatad, chef and owner, takes great pride in creating exotic dishes for the seasoned and novice palate, including Mieng Kum Lettuce Wraps, Bangkok Salmon and Pad Thai. Open 7 days a week for lunch and dinner, gluten-free and vegan options.



ORLANDO
MUSEUM OF ART

2416 N Mills Ave
omart.org
407.896.4231

ORLANDO MUSEUM OF ART

Experience the Orlando Museum of Art located in the heart of Loch Haven Park. Minutes from Park Avenue and Downtown.



Edgar Orlaineta, *Narcissus*, 2002, two LCW chairs (Charles and Ray Eames, 1946, for Hermann Miller, reproduction), steel cables and hardware, 24 x 58 x 20 in., Courtesy Sara Meltzer, New York, New York. © Edgar Orlaineta. Organized by Krannert Art Museum, University of Illinois at Urbana-Champaign. Curators: Ginger Gregg Duggan and Judith Hoos Fox of c2-curatorsquared



Beverly Joubert, *A leopard's spotted coat provides camouflage in the dense forest.* From the National Geographic exhibit "Women of Vision." Women of Vision is organized and traveled by the National Geographic Society. PNC Financial Services is the Presenting National Tour Sponsor for Women of Vision.



Harold Garde, *Jazz III*, 2012, acrylic on canvas, 44 x 55 in. Courtesy of the artist. © Harold Garde.

EXHIBITIONS:

MetaModern
9.26.15 - 12.6.15

**Harold Garde:
Mid-Century
to this Century**
9.26.15 - 1.3.16

**Women of Vision:
National
Geographic
Photographers
on Assignment**
1.23.16 - 4.24.16



2250 Lee Rd, Suite 120
charlesclayton.com
407.628.3334



Charlie Clayton III,
Owner

CHARLES CLAYTON

CONSTRUCTION

Charles Clayton Construction, Central Florida's premier custom homebuilder, specializes in one-of-a-kind new construction and whole home remodels while remaining committed to quality craftsmanship, community and family. A Winter Park resident, Charlie Clayton, III and his family have been building homes throughout Central Florida for nearly 70 years. Please call us at 407.628.3334 today to schedule a complimentary review of your upcoming project.



JEWELS BY PETER B

501 S Park Ave
jewelsbypeterb.com
407.647.5581



JEWELS BY PETER B

Jewels by Peter B specializes in custom jewelry design and features a showcase of high-quality gem stones. This store offers an elegant collection of fine Swiss time pieces, and its jewelry and watch repair services include complimentary pickup and delivery. Private sourcing and shopping is available. Peter Baeza, owner and passionate jewelry designer, rare gem and diamond expert invites you to visit his beautiful 3,600 sq. ft. jewelry store where you will find exquisite designer lines and couture brands.



Natalie and
Julien Emmanuel,
Owners



KILWINS CHOCOLATES



Since 1947, Kilwins has earned a reputation for its quality products and excellent service. Using only the finest and freshest ingredients, our products are a pleasure to sell, and we delight in seeing our customers enjoy them. Enjoy the experience of watching our hand-crafted Fudge being paddled to creamy perfection. Kilwins Chocolates, Fudge, and Ice Cream are the best you'll ever enjoy!

122 N Park Ave
kilwins.com
407.622.6292





**VOTED BEST NEW
RESTAURANT
OF 2015 BY WINTER
PARK CHAMBER
OF COMMERCE**

—

Park Ave's Newest Farm-to-Fork and Craft Cocktail Experience. Neighborhood kitchen, bar and market serving modern American cuisine and handcrafted cocktails using fresh, local and sustainable ingredients. Best seat on the Avenue!



BOCA

KITCHEN, BAR & MARKET



358 N Park Ave
 bocawinterpark.net
 407.636.7022





Stefani Heisler, PA-C
Shannon Burson, Medical Esthetician



515 N Park Ave, #116
simplyyoubystef.com
407.280.9695

Tucked inside Brandywine Square on Park Avenue is the private Med Spa escape you've been searching for, Simply You...by Stef. We specialize in Botox treatments, IPL photo facials, non-surgical body contouring, skin tightening, non-surgical face lift and medical grade skincare.

SIMPLY YOU BY STEF



332 N Park Ave
Cottonways.com
321.203.4733



COTTONWAYS

Cottonways sells 100% Cotton Gauze Clothing for Misses, Petites, and Plus Sizes. Washer and Dryer Safe and No Ironing! The fun colors and the vibrant atmosphere will make you fall in love with this shop!



525 S Park Ave
umiwinterpark.com
407.960.3993

UMI

JAPANESE CUISINE
& SUSHI BAR

Experience Winter Park's most exciting new tastes as legacy Japanese cuisine meld with international culinary influences. Traditional favorites include Robatayaki grilled meats, seafood and vegetables, and master-confected sushi, featuring fish flown in fresh from around the world. Japanese fusion cuisine adds an intriguing twist to the dining experience, with innovative originals such as salmon canapé, yuzu Asian citrus ceviche, Asian pear gazpacho and Matcha green tea panna cotta. Tapas-style plating allows patrons to share and sample, while also enjoying fine wines and one of the region's most extensive collection of premium Japanese beers and sake.





Liz Andert, Owner

Scout & Molly's is where today's transcending woman goes to find that special little something that'll fit just right. Our boutiques are merchandised with a simple rule in mind: "No style fits all," which is why maintaining individuality while dressed in the latest trends, is a necessity for all of our customers. Our locations are home to your favorite designers and unique finds that are sure to produce both confidence and compliments. Be sure to follow our location on Facebook and Instagram to stay up-to-date on new styles, seasonal announcements, specials, deals and outfit ideas.

SCOUT & MOLLY'S



346 N Park Ave
parkave.scoutandmollys.com
407.790.4916



Suzanne Graffham, Owner/Coordinator

WINTER PARK WEDDING CHAPEL

Winter Park Wedding Chapel was built in 1936 and still boasts its serene southern charm. It can accommodate up to 60 guests indoors and 120 for outdoor, courtyard ceremonies. Located at the corner of Lyman & New York Ave, you can enjoy an intimate ceremony, a champagne toast, and a stroll to the rose garden only a block away for more fabulous photos.



216 W Lyman Ave
winterparkweddingchapel.com
suzanne@winterparkweddingchapel.com
407.539.1538



BARBARA — SORENSEN

SCULPTOR

Dwellings, the latest creations of renowned sculptor Barbara Sorensen, represents the artist's ever-evolving vision of the relationships between the landscapes of the natural world and the human spirit. Working in shaped wire and bold colors, she translates line art into three-dimensional vessels with an openness that suggests pure bundles of energy. This collection, along with a series of mixed-media prints and two-dimensional works, joins Sorensen's iconic range of monumental sculptures and large-scale environmental vessels. For more information contact Barbara Sorensen at info@BarbaraSorensen.com or Albertson Art Consultants at 407.628.1258.



barbarasorensen.com



535 N Park Ave
fitnessbyyatska.com
407.782.9171



We are your ultimate fitness program creating specific programs using a combination approach. We utilize multiple fitness practices, tools and equipment in a peaceful, motivating and positive environment. Award-winning Trainer, Yatska has a Masters of Sports Science in Fitness Management and over 20 years experience as a Fitness Trainer.

ULTIMATE FITNESS BY YATSKA

Nitska, ACE, CPT and Yatska, Owner



RYAN T. SCRUGGS, MD EYELID & FACIAL REJUVENATION

Ryan T. Scruggs, M.D. is board certified in ophthalmology and completed a highly competitive two year fellowship approved by the American Society of Ophthalmic Plastic and Reconstructive Surgery and one of only six fellowships to be approved by the Accreditation Council for Graduate Medical Education. Dr. Scruggs specializes in upper and lower eyelid surgery, eyelid reconstruction, endoscopic brow lift, facial rejuvenation, Botox, fractional CO2 Laser, cosmetic fillers, and Latisse. Dr. Scruggs provides the highest quality of care that is tailored to the individual patient in a compassionate and friendly manner, while being accessible through the entire process.



312 N Park Ave
theeyespecialists.com
386.734.2931



633 Osceola Ave
polasek.org
407.647.6294



ALBIN POLASEK MUSEUM & SCULPTURE GARDENS



The lakeside estate of internationally renowned sculptor Albin Polasek provides guests with an unforgettable three-part experience. The manicured gardens mingle representational sculptures with radiant flora. Docents guide guests through the artist's home and private chapel, an intimate setting with works by Polasek and other notable 20th century artists. Rotating exhibitions greet guests in the gallery, featuring contemporary artists and historical collections. The Museum also hosts special events as well as the Winter Park Paint Out, an annual plein air festival.



THE CAPEN HOUSE

Experience the newest addition to the Polasek grounds: the Capen-Showalter House. Built in 1885, this home originally sat on the opposite shore of Lake Osceola. After a historic relocation effort and careful restoration, this Victorian home is now available for museum programming, weddings, holiday parties, special events and various other celebrations. With its grand parlor, historic details, and terrace overlooking the Polasek gardens and Lake Osceola, the Capen-Showalter House is an impressive feature of the Polasek Museum & Sculpture Gardens.



Dr. Jane Cook and Spa Team



470 W New England Ave
407.270.1438



CENTRE D'ELLE

VEIN & MEDICAL AESTHETIC SPA



Centre d'Elle offers exceptional medical grade services in a luxurious spa-like atmosphere. Located in charming Hannibal Square, they are eager to help you achieve your full body image goals. Offering non-invasive body sculpting and contouring, spider vein treatments, skin tightening and rejuvenation, injectables, peels, facials, hair removal and cellulite reduction. Throughout your visit you will be pampered as you receive medical grade treatments with permanent results.

SO COME IN AND LET YOUR BEAUTY EMERGE.



CREALDÉ

SCHOOL OF ART



600 St Andrews Blvd
crealde.org
407.671.1886

Celebrating 40 years, Crealdé School of Art in Winter Park offers visual arts classes for all ages, taught by a faculty of more than 40 professional artists, including painting, drawing, digital and film photography, ceramics, sculpture, glass, jewelry and fiber arts. The Crealdé main campus has two galleries with changing exhibitions and special events, as well as the lakeside Contemporary Sculpture Garden — all are free and open to the public. The school's second campus is the Hannibal Square Heritage Center in west Winter Park (see page 95).



FROM TOP: *Metamorphosis*, Dottie Moore, 2005, cotton; *Tulips*, Juanita Yeager, 2009, silk and watercolor; *Fibonacci Series #8*, Caryl Bryer Fallert, 2012, cotton, polyester, and bamboo batting; TOP RIGHT: *Out of the Box*, Edna J. Patterson-Petty, 2000, fabric and thread.



CREALDÉ FALL QUILT SPECTACULAR

For its 40th anniversary finale, Crealdé presents two stunning quilt shows at two locations, plus new quilting classes and workshops. Both the Alice & William Jenkins Gallery on the Crealdé main campus and Crealdé's Hannibal Square Heritage Center will display quilts from two exhibits – an internationally traveled showcase of American quilmakers and a never-before-seen selection of quilts by Mid-Florida artists.

SEP 11 - JAN 18, 2016

*The Sum of Many Parts:
Quilmakers in Contemporary America*

*Mid-Florida Quilmakers:
Commemorations and Connections*



Peter Schreyer, Executive Director & Founder
Cyria Underwood, Manager

HANNIBAL SQUARE HERITAGE CENTER

The Hannibal Square Heritage Center represents a partnership between the Crealdé School of Art and the City of Winter Park. Its permanent collection of historic photographs, oral histories and public art pays tribute to the past, present and future contributions of Winter Park's African-American community. Founded by Crealdé in 2007, it also features visiting visual art exhibitions and education programs that explore Southern folklore and cultural preservation. The Center will complement a fall 2015 exhibition of contemporary American quilt makers with quilting classes and workshops.

FREE ADMISSION

642 W New England Ave
hannibalsquareheritagecenter.org
407.539.2680



Mrs. Ella Mae Talbert, born in 1916, and a resident of Winter Park since 1938, is the latest documentary portrait by Peter Schreyer to be added to *The Sage Project: Hannibal Square Elders Tell Their Stories* exhibit on view at the Heritage Center.





Camilo Velasco, Executive Chef; Rick Stewart, General Manager



BARNIE'S COFFEEKITCHEN

Breakfast. Lunch. Sunday Brunch. Specialty Coffee & Wine. Barnie's CoffeeKitchen® celebrates 35 years of excellence in coffee and cuisine. A Winter Park icon, Barnie's is where foodies congregate to appreciate farm-to-table cuisine and artisan beverages. Enjoy outside dining at Barnie's Mediterranean-style Greenada Court. James Gable Rogers II designed the historic courtyard and surrounding buildings. It's the showpiece of Park Avenue. Clockwise from top left: avocado toast, shakshuka, acai energy bowl, Georgia peach & smoked salmon salad.



Dr. Eihab Tawfik

CHRIST MEDICAL CENTER & SPA

Staying healthy and looking your best head-to-toe just got easier. Christ Medical Center & Med Spa at Winter Park offers a wide range of primary care to keep you enjoying the best life has to offer. Dr. Tawfik, a board-certified internist, along with his professional and caring staff, provides optimum health care and full service, indulging spa treatments—the only physician in Winter Park offering all this in one easy location. Let us rejuvenate and restore your body inside and out!



411 W New England Ave
cmc-fl.com
407.756.1027





Tracey Kuhn, Owner

FILTHY RICH
 340 N Park Ave
 filthyrichofwinterpark.com
 407.960.3950



FILTHY RICH



We specialize in unique celebrity jewelry replicas from around the world. Try on hundreds of pieces from the classic Hollywood film star era, the Jackie Kennedy Collection, and modern day celebrity inspirations. From simple and elegant to bold and glamorous, we have it all for women and men! Prices range from \$20 to \$200. The most fun store on Park Avenue!

FLORIDA FRAME HOUSE & GALLERY

For over 50 years, Florida Frame House and Gallery has offered Original Art, Oils, Watercolors and Limited Edition of well known artists. We create museum quality custom framing for various mediums of fine art and carry beautiful sculptures and original etchings. We can provide everything you need to beautify your home or business. Come see us at our NEW location!

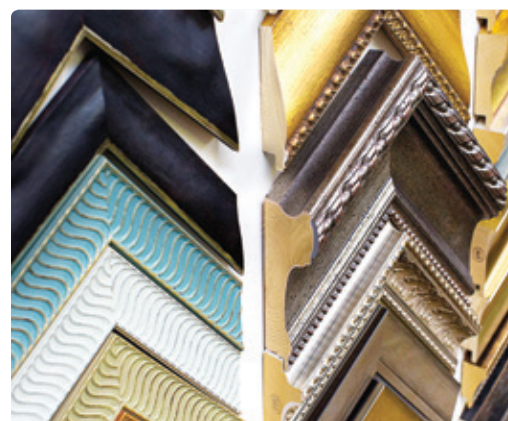

Baxter Matthews, Art Lover & Owner

915 N Pennsylvania Ave
 floridaframehouse.net
 407.644.1323

Florida Frame House
 Fine Art Gallery



The Partridge Tree Gift Shop

316 S Park Ave

407.645.4788

For over 16 years on Park Avenue, The Partridge Tree Gift Shop is the perfect

place to find a great gift for a friend, family member, or yourself! We carry a large selection of greeting cards for any occasion.



Edward Bosch, Manager
Joanne McMahon, Owner
Mariel Diorio

THE PARTRIDGE TREE GIFT SHOP



545 N Park Ave
papershop.com
407.644.8700

The Paper Shop



Ellen Prague, President / CEO



THE PAPER SHOP

This intimate shop carries fine engraved papers and beautiful writing instruments. They're as famous for their invitations as some people are for their parties! You will always find unusual, tasteful treasures here.

PASSPORT WINTER PARK



307 S Park Ave
parkplazahotel.com
407.647.1072



Suzy Spang, Proprietor

PARK PLAZA HOTEL

The Park Plaza Hotel is an intimate boutique hotel built in 1922 and famous for its personal service and genuine hospitality. The hotel lobby oozes vintage elegance, and cozy, one-of-a-kind rooms offer views overlooking historic Park Avenue and the Central Park Rose Garden. Several guest rooms feature elegant balcony gardens where guests can enjoy a complimentary breakfast.

CHICKEN & WAFFLES



HANDCRAFTED COCKTAILS



PULLED PORK TACOS, OVEN BAKED PIZZA DIP, SMOKEHOUSE WINGS



1035 N. Orlando Avenue
Winter Park, FL 32789
trfiregrill.com

TR Fire Grill is a chef-inspired American gastropub with a simple passion for crafting fresh, artisanal culinary experiences that ignite your taste buds.

- Locally sourced fresh, seasonal produce from farms in Central and South Florida.
- Steaks are fresh, never frozen, aged and then hand cut every day in the restaurant.
- Meats and vegetables are smoked in house daily for up to 16 hours using real hickory wood.
- Sauces and specialty condiments are made in house, ensuring authentic, robust flavor.
- We offer the very best in American craft beer, wine, bourbon, and craft cocktails.
- Handcrafted desserts made in house.



Enjoy speciality stores,
delicious restaurants,
luxurious salons,
the latest movies,
an organic market,
convenient grocery store,
lifestyle apartment homes,
or sit by a sparkling fountain
and watch the world go by.
It's a one-of-a-kind destination.

shop, dine, unwind & live in style!



NOW LEASING
One, Two and Three Bedroom
Luxury Apartments

AMENITIES

Resort Style Beach Entry Pool
24-Hour Fitness Center
Attached Covered Parking Garage
Controlled Access Building
Pet-Friendly
9-Foot Ceilings
Smoke Free - Green Community



PaseoLiving.com
321.397.5387



ShopWinterParkVillage.net
407.571.270



La Porte d'Haiti,
Edouard Duval Carrie, 2014



Ballship Raytyne,
Robert Chambers, 2014

ART ON THE GREEN

NOV 1 TO MAR 1



Love Life,
Maria Cristina
Carbonell, 2011

The shaded lawns of Central Park provide an ideal setting for Art on the Green. The latest iteration of Winter Park's biennial outdoor sculpture exhibition will feature the works of artists with ties to Florida. "The selection of objects is aimed at highlighting the natural beauty of Central Park and engaging audiences of all ages," says guest curator Suzanne Delehanty. The seven artists to be featured are Lydia Azout, Maria Cristina Carbonell, Robert Chambers, Edouard Duval Carrie, Emmett Moore, Cristina Lei Rodriguez and Frances Trombly. Each has roots in Miami, and has earned national and international recognition for their creations. Their individual works encompass a broad spectrum of styles, mediums and approaches. The exhibition, which is open to all and free of charge, will run from November 1, 2015, through March 1, 2016, concurrent with park hours. Visitors can begin their outdoor sculpture tour at the Central Park Rose Garden, located near the intersection of Park and New England Avenues, or from anywhere in the park.



Guardian Solar V, Lydia Azout 2003



611 S Orlando Ave
antoniosonline.com
407.645.1035



ANTONIO'S RISTORANTE



For twenty four years as a local favorite of Winter Park and the surrounding area, Antonio's offers two unique dining experiences. Downstairs, the Market and Cafe provides casual dining within a market setting. Tables are nestled among an extensive retail collection of wines, spirits and gourmet items along with fresh meats, fish and vegetables. Upstairs, Antonio's Ristorante provides an experience highlighting the finest in regional Italian cooking. A beautiful main dining room is accompanied by an outdoor balcony and two private dining rooms. Antonio's is perfect for that intimate outing or for private groups up to sixty.

TOP: Balcony overlooking Lake Lily
BOTTOM: Private dining room



FROM LEFT: Patrick Tramontana, Chef; Les Callahan, Manager; Greg Gentile, Owner





Tyler C. Snure, William R. Ponall, Michael J. Snure, John Matthew Kelly

— SNURE & PONALL, P.A.

Snure & Ponall, P.A. is a law firm devoted to representing people charged with criminal offenses and appealing from convictions of criminal offenses in State and Federal Court throughout Central Florida. Michael J. Snure began practicing criminal law in Winter Park in 1983. He has been a Board Certified Criminal Trial Lawyer since 1995. Bill Ponall is a Board Certified Criminal Appellate Lawyer. Each of these Board Certified designations are shared by less than 1% of the lawyers admitted to practice in Florida. Our team of lawyers and staff are uniquely situated to assist in representing someone charged with any criminal offense, a criminal appeal or post conviction relief.

425 W New England Ave, #200
 snureponall.com
 407.469.6200

What makes your Panera favorite...your favorite? Is it the cheese in every spoonful of our hot and hearty Broccoli Cheddar Soup? Or maybe it's the applewood smoked bacon on our Bacon Turkey Bravo® sandwich. At Panera Bread, we make them with care. You make them favorites. Share your favorite with us using #PaneraFaves and you may see your comment appear on paneraorlando.com.





- Apparel**
- 12 Bebe's/Liz's Fashion Experience 407-628-1680
 - 2 Charyl 407-455-1983
 - 8 The Collection 407-740-6003
 - 9 Cottonways 321-203-4733
 - 6 Current 407-628-1087
 - 4 DownEast Orvis 407-645-5100
 - 5 Eileen Fisher 407-628-9260
 - 13 Forema Boutique 407-790-4987
 - 14 Hutton 407-644-6522
 - 15 The Impeccable Pig 407-636-4043
 - 2 J. McLaughlin 407-960-3765
 - 7 John Craig 407-629-7944
 - 2 LaBella Intimates 407-790-7820
 - 6 Lilly Pulitzer 407-539-2324
 - 6 Lululemon Athletica 407-628-0033
 - 18 Lucky Brand Jeans 407-628-1222
 - 9 Red Carpet Couture 407-571-9937
 - 7 Rodeo Designs 321-229-8540
 - 22 Scout & Molly's 321-209-2215
 - 16 Siegel's Winter Park 407-645-3100
 - 4 Synergy Sportswear 407-647-7241
 - 12 The Grove 407-740-0022
 - 20 tugboat & the bird 407-647-5437
 - 17 Tuni 407-628-1609

- Dining**
- 1 310 Park South 407-647-7277
 - 1 Al Bacio 407-673-3354
 - 1 Bernie's CoffeeKitchen 407-629-0042
 - 1 The Bistro on Park Avenue 407-539-6520
 - 2 blu on the avenue 407-960-3778
 - 2 Boca Kitchen Bar Market 407-636-7020
 - 2 Bosphorous Turkish Cuisine 407-644-8609
 - 4 Chez Palmiano's Café 407-647-7520
 - 3 Cocina 214 407-790-7997
 - 1 Lumina on Park 407-599-4111
 - 5 Makis Place 407-923-8983
 - 3 Nalore Winter Park 407-645-1112
 - 3 Orchid Thai Cuisine 407-331-1400
 - Orlando Food Tours 407-774-6271
 - 4 Panera Bread 407-645-3939
 - 2 Pannullo's Italian Restaurant 407-629-7270
 - 5 Park Plaza Gardens Restaurant 407-645-2475
 - 2 Prato 407-262-0050
 - 1 Smart Coffee HD 321-422-0805
 - 1 Tropical Smoothie Café 407-628-5521
 - 3 The Wine Room 407-696-9463
 - 7 UMI Japanese Restaurant 407-360-3993

- Financial Services**
- 5 Bank of America 407-646-3600
 - 21 F4 Wealth Advisors 407-960-4769
 - 4 Grafton Wealth Management at Merrill Lynch 407-646-6725
 - 8 Moss, Krusick and Associates 407-644-5811
 - 8 Seacoast Bank 407-629-9089

- Health & Beauty**
- 23 Advanced Park Dental 407-628-0200
 - 12 Eyes & Optics 407-644-5156
 - 7 Glorious Beautiful Hair Supply & Boutique 407-450-8667
 - 6 Kendall & Kendall, Hair Color Studio 407-629-2299
 - 15 SEE Eyewear 407-599-5455
 - 4 Simply You ... by Stef 407-280-9695
 - 7 Spa Park Avenue 407-622-1611

- Hotels**
- 8 The Alford Inn 407-998-8090
 - 9 Park Plaza Hotel 407-647-1072

- Jewelry**
- 11 Alex and Ani 321-422-0841
 - 6 Bay Hill Jewelers on Park 321-422-0948
 - 5 Be On Park 407-644-1106
 - 27 Filthy Rich of Winter Park 407-960-3950
 - 15 Jewelers on the Park 407-622-0222
 - 6 Jewels by Peter B 407-647-5581
 - 16 Orlando Watch Company 407-975-9137
 - 3 Reynolds & Co. Jewelers 407-645-2278
 - 4 Simmons Jewelers 407-644-3829
 - 9 Through the Looking Glass 321-972-3985

- Law Firms**
- 8 Small Business Counsel 407-621-4200

- Museums & Cultural Attractions**
- Albin Polasek Museum & Sculpture Garden 407-647-6294
 - 1 Annie Russell Theatre 407-646-2145
 - 2 Bach Festival Society 407-646-2182
 - 2 Casa Feliz 407-628-8200
 - 3 Cornell Fine Arts Museum 407-646-2526
 - 1 Morse Museum of American Art 407-645-5311
 - The Winter Park Playhouse 407-645-0145
 - 10 Winter Park History Museum 407-647-2330
 - 3 Winter Park Scenic Boat Tour 407-644-4056

- Real Estate**
- 5 Brandywine Square 407-657-5555
 - 13 Cursor Realty Commercial 407-622-7772
 - Great American Land Management 407-645-4131
 - 9 Fannie Hillman + Associates 407-644-1234
 - 24 The Keewin Real Property Co. 407-645-4400
 - 10 Regal Real Estate Professionals 407-636-6888
 - 7 Silverleaf Real Estate 407-641-2221
 - Whittington Holt Properties 917-686-6119
 - 11 The Winter Park Land Company 407-644-2900

- Shoes**
- 25 Rieker Shoes 407-539-0425
 - 17 Shooz 407-647-0110

- Specialty ~ Gifts**
- 5 The Ancient Olive 321-972-1899
 - 26 Belicoso Cigars & Cafe 407-960-1899
 - 14 Brandywine Books 407-644-1711
 - 3 California Closets 800-633-0213
 - 7 Christian Science Reading Room 407-647-1559
 - 10 The Doggie Door 407-644-2969
 - 11 Ethan Allen 407-622-1987
 - 3 The Paper Shop, Inc. 407-644-8700
 - 13 Partridge Tree Gift Shop 407-645-4788
 - 18 The Spice & Tea Exchange 407-647-7423
 - 19 Ten Thousand Villages 407-644-8464
 - 5 Timothy's Gallery 407-629-0707
 - 6 Writer's Block Bookstore 407-335-4192

- Sweets**
- 1 Kilwins Chocolates & Ice Cream 407-622-6292
 - 14 Peterbrooke Chocolatier 407-644-3200
 - 4 Rocket Fizz Soda Pop and Candy Shop 407-645-3499

- Travel Services**
- 10 Luxury Trips 407-622-8747

- Weddings**
- 3 Winter Park Wedding Company 321-274-6618

- 18 Welcome Center 407-644-8281**



Map courtesy of the Park Avenue Merchants Association. Members listed here. For a complete listing visit ExperienceParkAvenue.com



Parking Key

- FREE 4-hour Public Parking
- FREE Public Parking
- FREE 3-HOUR Street Public Parking
- Bicycle Parking

ADVERTISER INDEX

RESTAURANTS, SWEETS, ICE CREAM

310 Park South	56
Antonio's Ristorante	110
Barnie's Coffee Kitchen	96
blu on the Avenue	6
BOCA Kitchen	76
Cask & Larder	26
Cocina 214	36
Hillstone	48
Kilwins Chocolate	75
Orchid Thai	69
Panera	113
PeterBrooke Chocolatier	8
Ravenous Pig	26
Swine & Son's	26
TR Grill	105
UMI Japanese Cuisine & Sushi Bar	80

SHOPPING

Be On Park	4
Cottonways	79
Eyes & Optics	42
Filthy Rich Jewelry	100
Hutton	59
Jewels By Peter B	74
Rieker Shoes	28
Rifle Paper Company	12
Scout & Molly's	82
SEE Eyewear	54
Shooz	52
The Ancient Olive	34
The Paper Shop	103
The Partridge Tree Gift Shop	102
The Spice & Tea Company	35
Timothy's Gallery	20
TUNI	14
Winter Park Village	106

ART, MUSEUMS

Albin Polasek Museum & Gardens	88
Barbara Sorensen, Sculptor	84
Cornell Fine Arts Museum	10
Crealdé School of Art	92
Florida Frame House & Gallery	101
Hannibal Square Heritage Center	95
Orlando Museum of Art	70
The Mennello Museum of Art	18

SPA, MEDICAL, FITNESS

Advanced Park Dental	68
Centre D'Elle Vein & Medical Aesthetic Spa	90
Christ Medical Center & Spa	98
Dr. Ryan T. Scruggs	87
Full Circle Yoga	32
Reflections Dermatology	60
Simply You by Stef	78
Ultimate Fitness	86
YMD Eye & Face Laser and Plastic Surgery	50

REAL ESTATE, DEVELOPERS, RENTALS

Berkshire Hathaway	117
Charles Clayton Construction	72
Coldwell Banker	53
Fannie Hillman & Associates	38
Kelly Price	47
Kelly Price & Company	66
Paseo Apartments	106

INTERIOR DESIGN, ARCHITECTURE

C L Studio	40
Phil Kean Design Group	30
Prince Associates, Inc	64

HOTELS

The Alford Inn	1
Park Plaza Hotel	104

PROFESSIONAL SERVICES, TOURS

Snure & Ponall, P.A.	112
Winter Park Wedding Chapel	83
Winter Park Scenic Boat Tour	45



"I would want to be associated with somebody where the financial strength was unquestioned and where the name stood for integrity. What other quality would you want that Berkshire Hathaway HomeServices does not have; and I don't think you could find one."
- Warren Buffett, Chairman and CEO, Berkshire Hathaway Inc.



BERKSHIRE HATHAWAY
HomeServices
Florida Realty

LUXURY
Collection

Visit our new Winter Park location at
515 W. Morse Blvd. Winter Park, FL 32789 407.406.5300

40 locations throughout Florida www.BHHSFloridaRealty.com

A member of the franchise system of BHH Affiliates, LLC